THE WEATHER
Yesterday: High, 82. Low, 61.
Today: Partly cloudy, continued warm, thunderstorms in afternoon.

THE ATLANTA CONSTITUTION

For 77 Years an Independent Georgia Newspaper, Georgia Owned and Georgia Edited

THE SOUTH'S STANDARD NEWSPAPER
Associated Press—United Press International News Service North American Newspaper Alliance

VOL. LXXVII., No. 315. ATLANTA (2), GA., THURSDAY MORNING, APRIL 26, 1945 Issued Daily and Sunday, entered as second-class matter, post office, Atlanta, Ga. Price Five Cents

RAF Destroys Hitler's Lair

Doomed Berlin Encircled By Mighty Red Armies

By ROMNEY WHEELER.

LONDON, April 26.—(AP)—Doomed Berlin was completely encircled today by two mighty Russian armies, Marshal Stalin announced in a historic order of the day, and the German radio admitted that Russian storm troops had slashed through jungles of twisted steel and stone to the blazing heart of the Nazi capital. The Nazis reported that massed Soviet forces, nearing a link-up with American troops, had swept up to the Elbe river southwest of Berlin on a 24-mile front. Perhaps 500,000 German troops were trapped in the encirclement of Berlin and these forces rapidly were being overwhelmed in a fantastic, incredible battle that raged with increasing fury above and below ground.

There was a possibility that Hitler and his Propaganda Minister Goebbels had been caught in the Red army trap. Throughout the evening the Hamburg radio—principal Nazi station remaining in operation—began every news item with the slogan: "The Fuehrer is in Berlin."

NAZIS IN FLIGHT

Hal Boyle, Associated Press writer, with U. S. First Army beyond the Mulde river, said First Army patrols probing for a junction with Soviet forces on the Elbe river met hundreds of panic-stricken, fully armed retreating German troops who surrendered at every opportunity without firing a shot.

"Our order of the day was not to fire on American troops, but only to fire east toward the Russians," said one German soldier among the masses giving up and marching back across "no man's land" without guards.

LONDON, April 25.—(AP)—The Daily Mail said today "It is understood that the Russians have requested that the formal three-power announcement of a joining of forces (with the Americans) not be made until the occupation of Berlin is completed."

Stalin, in a second order of the day, announced the capture of the East Prussian port of Pillau, last Nazi stronghold on the East Prussian mainland. The port fell to Marshal Alexander M. Vasilevsky's Third White Russian Army.

BERLIN'S CENTER

The Hamburg broadcast said that Red army forces which reached Berlin's center had been "halted by German counterthrusts" as deafening battles roared back and forth in Berlin's subways and sewers. On the surface Russian armor beat toward Unter den Linden, heart of Hitler's dying Third Reich.

The Moscow radio meanwhile announced that nearly 2,000,000 German troops had been killed or captured on the eastern front since Jan. 1, raising to more than 11,000,000 the vast toll of German casualties exacted by the Red army in nearly four years of war.

With Berlin already more than half in Russian hands, the capital was encircled in swift drives around its western outskirts by Marshal Gregory K. Zhukov's First White Russian Army and the First Ukrainian Army of Marshal Ivan S. Konev.

REDS CROSS ELBE

Zhukov's army smashed south from Nauen while Konev's troops lunged northward past the great suburb of Potsdam. The outlying suburbs of Rohrbeck, Marquardt, Ketzin and Elsthal were seized and the two armies linked, cutting all Berlin's escape roads. The dramatic encirclement apparently ended all possibility of further German reinforcements reaching the trapped Berlin garrison.

The encirclement of the great prize of Berlin came three years and 10 months after Hitler's legions attacked the Russians June 22, 1941.

Moscow announced that Russian troops had crossed the Elbe river northwest of Dresden, presumably

Continued on Page 4, Column 4

Associated Press Wirephoto

GEORGIAN READIES FOR REDS—Facing the possibility of meeting Russian forces at any time, these three doughboys of the 83d Division, U. S. Ninth Army, prepare a sign for the occasion. Left to right are Capt. Harry C. Flemming, of Youngstown, Ohio; Lt. Joseph W. Story, of Cape Girardeau, Mo., and Cpl. John J. Burns, of Bainbridge, Ga., painting up the sign.

U.S., French Dashing to Alpine Hills

400,000 Men Drive Unhalted on Nazis' 'Southern Redoubt'

By ROBERT EUNSON.

PARIS, Thursday, April 26.—(AP)—U. S. Third Army tanks punched within 15 miles of the German-Austrian border last night as other American and French forces raced almost unchecked across southern Germany, threatening Munich and Hitler's Berchtesgaden retreat, which the RAF attacked yesterday with 12,000-pound "earthquake" bombs.

The Third Army spearhead, already east of Berlin, although 250 miles to the south, cut the last direct route to the Nazis' so-called national redoubt by mopping up the rail and highway center of Regen and then drove straight for the frontier of Austria at Passau. This column was 76 miles north of Berchtesgaden.

LONDON, April 25.—(AP)—Lt. Gen. Heinrich Kirchheim in a Luxembourg radio broadcast tonight appealed to the German high command to "make the Fuehrer cease fighting at once" because "the war is irrevocably lost." He was the first high-ranking German officer captured by the Americans to make such an appeal.

He directed his remarks to Chief of Staff Field Marshal Wilhelm Keitel, but privately admitted he thought the effect "very doubtful."

To the west the American Seventh Army broke through German positions and fanned out on an 80-mile front along or across the Danube river within 45 miles of Munich and the French First Army completely smashed Germany's veteran 19th army in the Black Forest.

200-MILE FRONT

The Allied armies—estimated at nearly 400,000 men and thousands of tanks—were charging into the Alpine foothills along a 200-mile front in a determined effort to crush any last-ditch Nazi stand in the southern redoubt before it could get well started.

Resistance at most points was extremely light, bearing out an official announcement from Gen. Eisenhower's headquarters that "the German army has ceased to exist as an integrated fighting force." An Associated Press field dispatch declared that the encirclement of Munich, birthplace of the Nazi party, was shaping up swiftly.

Joining in the giant squeeze on the enemy's vaguely defined southern redoubt were Russian forces hammering westward across Austria, last reported within 90 miles of Berchtesgaden.

Closest to Munich was the 12th Armored Division of Lt. Gen. Patch's Seventh Army, which plunged to a point eight miles south of its bridgehead across the Danube at Dillingen and seized a five-mile strip of a superhighway leading to Munich 45 miles to the southeast.

Forward elements of the 12th

Continued on Page 2, Column 6

Pilsen Skoda Munitions Works Smashed by 300 U. S. 'Forts'

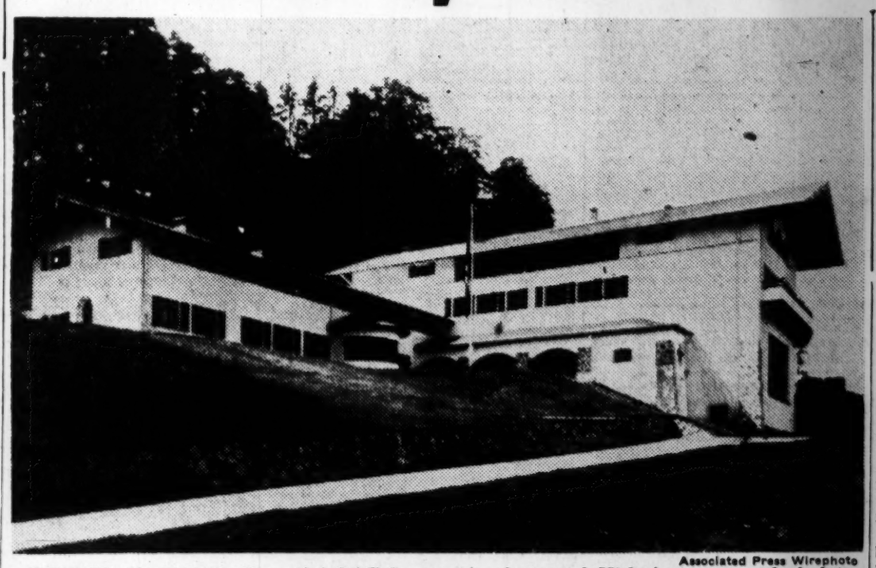

Associated Press Wirephoto

CHALET NO MORE—Vengeful RAF Lancasters destroyed Hitler's once-proud chalet at Berchtesgaden yesterday with a direct hit by a 12,000-pound earthquake bomb and rained bombs on his "Eagles Nest" fortress atop Kehistein mountain, five miles away.

6-Ton Bomb Puts End To Berghof

Berchtesgaden Chalet Levelled by Armada Of 350 Lancasters

By CHARLES CHAMBERLAIN.

LONDON, Thursday, April 26.—(AP)—Adolf Hitler's chalet near Berchtesgaden was obliterated and the adjoining weird "Eagle's Nest" fortress was damaged yesterday by more than 350 RAF heavy Lancasters which raided the mountain retreat for the first time in an apparent attempt on the fuehrer's life.

The big barracks of Hitler's bodyguard, munitions stores and the whole fabulous establishment from which the Nazi overlord once ruled German Europe were smashed by the six-ton British bombs while American Eighth and Ninth Air Force planes by the hundreds ravaged selected targets throughout the Berchtesgaden area.

WHERE IS HITLER?

Simultaneously the Eighth Air Force hurled more than 300 Flying Fortresses at the Skoda Munitions Works at Pilsen, Czechoslovakia, advertising the devastating attack in advance with a radio warning to slave laborers to flee from that last great Nazi war plant.

Whether Hitler was at the sumptuous Berghof chalet or inside the almost-impregnable Kehlstein fortress was not known, but returning fliers left no doubt that the two-story chalet had been wiped off the face of the earth by a direct hit of a 12,000-pound bomb, and said delayed-action bombs of the same great weight had buried themselves deep in the Kehlstein (Hollow-Stone) mountain of the Eagle's Nest.

FAVORITE RETREAT

The nest itself, with a roof 17 yards square protruding above the mountain peak, apparently was straddled, but not squarely hit.

German radio propagandists insisted that Hitler was inside encircled Berlin, directing its wild defense, but reports from many parts of Europe lent support to the story he had taken refuge at the Berchtesgaden retreat to which for years he had summoned the heads of states who were his selected dupes to hear his bidding.

There he overawed and seized Kurt Schuschnigg, last premier of Austria, before the anschluss; there he convinced the late British Prime Minister Neville Chamberlain that "peace in our time" had been established; and there during the war years he received his trembling victims or bootlicking subordinates from Scandinavia to the Balkans.

PSYCHOLOGICAL RAID

There Hitler stared through wide picture-windows across at his native Austria while almost literally sitting atop the powder-kegs he had stored there in the heart of his vaunted last redoubt for the death-stand of Naziism.

Why such a shining target had never been bombed before remained officially without explanation, but an RAF staff officer said unofficially today, "with the fall of Berlin near, Berchtesgaden is looked upon as a sort of Nazi capital—the last spot over which the swastika will fly.

"Thus the bombing at this time

Continued on Page 5, Column 2

Organized Battle To End In Europe June 1--Truman

WASHINGTON, April 25.—(UP)—President Truman believes that organized warfare in Europe probably will be over by June 1 and that German last-ditch pocket resistance will be cleaned up by July 4, Rep. J. Buell Snyder, Democrat, Pennsylvania, revealed today.

Snyder, one of 21 White House callers, told the United Press after a talk with the President that favorable progress of the European war may permit a $10,000,000,000 reduction in Army appropriations for the fiscal year beginning July 1. He is chairman of the House War Department Appropriations Subcommittee.

War Production Chairman J. A. Krug told a house committee, meanwhile, that almost one-third of WPB's 100-odd controls will be abolished in the next three or four months and that he hopes all can be done away at the end of the Japanese war.

MUNITIONS SLASH

Undersecretary of War Robert P. Patterson disclosed that Army orders for certain important munitions will be cut during the next 30 to 60 days. He specified artillery and mortar ammunition. The reductions were made possible by the swift Allied advances in Europe.

"The adjustments will be substantial for some items," Patterson told a press conference, "and it is expected they will diminish the number of major changes which may be required when V-E Day arrives."

The Reconstruction Finance Corporation announced, meanwhile, that government-owned machine tools and production equipment from now on will be made available to industry as fast as they are declared surplus. RFC said the Army and Navy have removed all restrictions on sales.

Brig. Gen. David N. Hauseman, director of the Army service forces readjustment division, told a senate subcommittee on surplus property disposal that within two months after V-E Day the War Department expects to release 12,020 general purpose and 3,000 special purpose tools.

NO SACRIFICE OF MEN

Snyder predicted the dates for the end of European hostilities and said that Mr. Truman agreed with him. Snyder added that the war could be overn even sooner, but that the U. S. high command intends to blast out enemy pockets with artillery and aircraft instead of sacrificing men.

"We could have it all over by May 20 or June 1, if we wanted to run our men into those dangerous pockets," he said.

He "hoped and prayed" the Pacific war will be over in nine months or a year, but cautioned that the nation should be prepared for two or possibly three more years of fighting before Japan is crushed.

He said that because of favorable progress in Europe his committee will delay until May 10 the start of hearings on War Department appropriations for fiscal 1946. He believed that this year's $49,000,000,000 grant may be pared to $39,000,000,000.

"Every day the war in Europe is shortened saves us $200,000,-

Continued on Page 2, Column 1

SETTING PRECEDENT

Truman in Pentagon For Mystery Visit

WASHINGTON, April 25.—(AP)—President Truman made a mysterious and unprecedented visit to the Pentagon building today to confer with his top military leadership.

There was nothing but silence from the high command participants in the one-hour, 48-minute conference, but the imminence of a junction of American and Soviet forces in Hitler's Reich gave rise to much speculation.

The elaborate communications system in the huge War Department building, across the Potomac from Washington, would make it possible to bring into the conference Gen. Eisenhower or virtually any other commander in the field.

The White House and the War Department clamped the lid of secrecy on the President's action, marking the first visit of a chief executive to the war-born Pentagon from which the Army's movements on far-flung battlefronts are directed.

There is no record that President Roosevelt ever was in the building.

Entering his big, black automobile at the White House, the President made the four-mile trip with a regular Secret Service detail accompanying him. He did not have a motorcycle police escort.

The President entered an elevator and was sped upstairs to an unannounced floor and room. He was followed shortly afterwards by General of the Army George C. Marshall, Army chief of staff; Fleet Admiral Ernest J. King, chief of naval operations; Fleet Admiral William D. Leahy, chief of staff to the commander in chief; War Secretary Stimson and Joseph C. Grew, Undersecretary of State.

The President reappeared at 3:28 p. m. He had entered the building at 1:40 p. m.

He smilingly observed, "No comment," when reporters asked him the nature of his mission.

IN OTHER PAGES

Army and Navy news.	9
Classified ads.	16, 17
Comics.	14
Daily cross-word puzzle.	10
Editorial page.	6
Editorial features.	7
Financial news.	15
Obituaries.	15
Radio programs.	18
Society.	11, 12
Sports.	13
Theater programs.	8, 9
Women's page features.	12

World Union or Chaos, Truman Warns Envoys

By DOUGLAS B. CORNELL.

SAN FRANCISCO, April 25.—(AP)—President Truman opened a conference of statesmen of 46 United Nations today and solemnly dedicated them to the task of forging a permanent peace, to becoming "the architects of a better world."

In a single, succinct sentence the President brought sharply into focus the challenging opportunity confronting them:

"We still have a choice between . . . the continuation of international chaos—or the establishment of a world organization for the enforcement of peace."

Into an impressive stone building, whose flag flew at half staff in honor of the late President Roosevelt, the voice of his successor was brought from Washington to launch one of history's great international meetings.

Other voices were raised in expressions of confidence and hope—the hope of a world scourged for years by bursting steel—that delegates from many lands will weld their polyglot tongues into one mighty voice for enduring tranquility among nations.

The delegates themselves in San Francisco's war memorial opera house appeared grimly determined to succeed.

Prospects for success seemed bright—save for serious Anglo-American differences with Russia over a new Polish government and giving it representation here in United Nations councils. And there were the inevitable comments when an April sun was lost behind rain clouds as early comers reached the opera house.

Perhaps in indirect recognition of the Polish threat to unity at the very beginning of the conference, Mr. Truman declared:

"Differences between men, and between nations, will always remain. In fact, if held within reasonable limits, such disagreements are actually wholesome.

"All progress begins with differences of opinion and moves onward as the differences are adjusted through reason and mutual understanding."

The sole objective at San Fran-

Continued on Page 4, Column 3

Advancing Russians Free Edouard Herriot

LONDON, April 25.—(AP)—Portly Edouard Herriot, three times premier of France, who was thrown into a German concentration camp in 1942 after criticizing Marshal Petain's collaboration policies, has been liberated by the Russians, the Soviet communique announced tonight. No details were given of the liberation of the 72-year-old head of the French Radical Socialists who was serving as president of the chamber of deputies in the Vichy government when his blunt protest at a decree by Pierre Laval was followed by announcement of his arrest.

Son of a poor policeman, Herriot was elected mayor of the industrial city of Lyons at 33 and has held the post continuously since, being last re-elected in absentia in September, 1944.

He first became premier of France in 1924. He again held the reins for one day in July, 1926. Back in power in 1932 he defied French sentiment by insisting on payment of the French war debt installment due the United States and as a result was swept out of office.

As president of the chamber of deputies, he criticized both Hitler and the Russians. He followed the French government into unoccupied France and continued to battle against collaboration with the Nazis.

After his arrest Oct. 2, 1942, he was first placed under residential surveillance and then reported removed to Germany in May, 1943. Subsequent reports were that he was in a sanatorium in Nancy, dying in Paris and last—on Feb. 5 of this year—alive in a German detention camp.

250 B-29s Hit Jap Homeland; Death Ratio 19 to 1 on Okinawa

By The Associated Press.

A mighty force of 200 to 250 Superfortresses bombed airfields on the Japanese home islands of Kyushu and Shikoku this morning (Guam time), dropping their explosives from medium altitude in poor bombing weather. The strike, aimed at bases from which the Japanese have staged air attacks on American ground positions and shipping at Okinawa, marked the first B-29 raid on Shikoku. The attack was aimed at 11 air bases.

American doughboys, killing 19 Japanese for every GI, have scored general gains on Okinawa island, southern gateway to the Nippon homeland, Fleet Adm. Nimitz reported late yesterday.

The GIs hit the center of the roaring line to capture the town of Kakazu. On the left flank they took a strong position on Hill 178. Japanese defenses were being reduced as the Americans advanced in the Yonabaru sector on the east coast. Naval guns and Marine fliers aided ground forces.

The fierce fight the Japanese are putting up for this strategic island only 325 miles south of their homeland was indicated in casualty figures, Nimitz announced.

Up to the morning of April 25, Okinawa time, 21,269 Japanese had been killed and 399 captured.

American casualties up to the close of April 22 totaled 7,424 soldiers and Marines—1,146 killed, 5,982 wounded and 296 missing.

The figures concerned only ground fighting, however. Adm. Nimitz announced American naval casualties of 4,700, including 989 dead, a week ago.

Guerrilla forces in the Philippines, wtih U. S. air support, improved their hold on the northwestern coast of Luzon as they practically cleared the Japanese out of Ilocos Sur province. They captured Vigan, provincial capital and seaport, its airfield and the coastal town of Bantay.

On Mindanao island, southeast Philippines, American troops met only scattered Japanese resistance as they drove into the hill country of Cotabato province. The doughboys advanced 16 miles in 24 hours to reach a point about 32 miles from Davao gulf. In that sector the objective is Davao, another seaport city where the Japanese are expected to put up a bitter fight.

American planes made their daily runs over Formosa and the China coast. They blasted Formosan and Borneo air fields, destroyed a half dozen freighters and struck military installations at Shanghai.

American Superfortress fliers, returning to their Marianas bases after raiding the Tokyo area Tuesday, Japanese time, said the great Hitachi aircraft engine plant was "blown all to pieces" and that big fires raged in the target area.

The British drive into Burma's rich oil field area was marked by the capture of two strategic towns along the Irrawaddy river.

Keep Umbrellas Handy, Weatherman Warns

Considerable cloudiness and continued warm, with thunderstorms late this afternoon and tonight is the forecast for today, according to the weather report from the municipal airport bureau.

Allies Levy Heavy Toll on Nazis Racing To Pull Forces Into Alps

ROME, April 25.—(AP)—Allied armored spearheads, fanning out north of the Po river, raced within 25 miles of the Alps today as the Germans struggled desperately to pull their shattered divisions into the southern end of Hitler's "mountainous redoubt."

The Germans were suffering heavy losses in men and materiel as Allied warplanes strafed and bombed the fleeing columns and swift moving tank forces trapped and annihilated enemy pockets.

Major elements of both the U. S. Fifth Army and the British Eighth Army were across the river and were reported speeding north in an effort to overtake and destroy the Germans before they can pull into the Alps. The Allies were within 96 miles of the southern end of the Brenner Pass rail line.

Back of the armored spearheads other units were systematically mopping up by-passed German forces.

At the start of the Allied offensive two weeks ago it was estimated the Germans had 25 divisions in northern Italy, plus several Italian Fascist units. On the basis of Nazi organization in the past year that probably meant a total of 150,000 men.

Up to yesterday the Allies had taken 40,000 prisoners—25,000 by the Fifth Army alone—and in addition the Germans have suffered heavily in killed and wounded. On the basis of this it appears that the Germans will be lucky if they can get half of their original force into the Alps.

In addition to the casualties the Germans have lost more than 1,000 vehicles from Allied bombing and strafing attacks during the past week.

The first Allied bridgehead across the Po was established by the crack U. S. 10th Mountain Division, which forced the river Monday morning after a 55-mile dash in two days.

German escape routes eastward out of Italy were threatened as Yugoslav forces crossed the old Yugoslav-Italian frontier and battled Nazi forces at Fiume. The German communique acknowledged fighting there.

Increased naval activity in the Italian theater was reported in the communique which said that the U. S. destroyer Kendrick bombarded an enemy radio station on the Franco-Italian frontier and also shelled a supply depot and gun emplacements. Direct hits were scored on the targets.

The French cruiser Montcalm bombarded the Ean Remo harbor, and the British destroyer Lookout also was reported in action.

U. S. and French patrol boats sank small German auxiliary boats.

Constitution Staff Photo—H. J. Slayton

AFTER THE SHOOTING—Frank Hunter as he appeared at police headquarters, where he is held on a charge of suspicion of murder following the death of his wife.

Woman Slain In Parked Car; Husband Held

With a bullet wound in her chest, pretty Mrs. Gertrude Hunter, 24, of 489 Cameron street, S. E., died while en route to Grady hospital, and her husband, Frank Hunter, 26, a painting contractor, was taken into custody at the hospital by Patrolman C. F. Preston.

Mrs. Hunter, Detectives J. E. Helms and W. M. Holland reported, was shot while sitting in an automobile with her husband late yesterday afternoon. The car, the detectives said, was in a service station at Georgia avenue and Washington street.

After questioning Hunter, detectives docketed charges of suspicion of murder against him.

In a written report, the detectives said there were several discrepancies in Hunter's statement about the manner in which his wife was shot.

Detectives quoted him as first saying Mrs. Hunter had driven into the service station; that the revolver, an Army .45, was on the seat between them, and that when he picked it up to unload it, Mrs. Hunter grabbed the gun and it was discharged; at another

MRS. FRANK HUNTER
Dies From Bullet Wound

time, they said, Hunter claimed he and Mrs. Hunter were scuffling for possession of the revolver when it was discharged, and in a third statement, officers said Hunter told them the gun was in his hands at the time it was discharged.

"The position in which the bullet entered the body leads us to believe the gun was not in Mrs. Hunter's hands at the time it was discharged," the detectives said in their report.

Hunter, who with his wife only recently moved from Athens to Atlanta, also said, the detectives reported, that he and Mrs. Hunter were quarreling over who was going to drive the automobile. He said she had driven into the service station and had refused to let him drive the car.

Mrs. Eula Ray, mother of Hunter, said she knew of no domestic trouble between the couple. "That boy loved her better than life," she said.

Mrs. Ray said last night that her son had called her from police station and had said that he did not have anything to live for. "It was an accident," she quoted him as saying, and "the gun was lying on the seat and she picked it up."

Mrs. Ray, with a daughter, Josephine Ray, 11, lived with the Hunters.

Remaining Pen Mutiny Charges Dropped by U. S.

U. S. Atty. M. Neil Andrews yesterday filed an order of nolle prosequi in the remaining cases against six U. S. penitentiary inmates involved in the mutiny of Dec. 4-7.

Dismissal of the pending cases followed the conviction Friday of Richard Myles, Jack Adams and George Hollingsworth and the acquittal of James Douglas, Myron Hinds and William Sanders on a charge of conspiracy to mutiny.

The charges dismissed include individual indictments against Myles, Adams and Hollingsworth, charging them with assaulting penitentiary guards, and an indictment against all six inmates on a charge of mutiny.

Federal Judge E. Marvin Underwood will pass sentence tomorrow on the three inmates convicted of conspiracy.

Mrs. Elizabeth Enloe, Dentist's Widow, Dies

Mrs. Elizabeth Alfred Enloe, 72, of 774 Yorkshire road, N. E., widow of Dr. Gillespie Enloe, Atlanta dentist, died last night at the residence after two weeks' illness.

Funeral arrangements will be announced by H. M. Patterson & Son.

Surviving are two daughters, Mrs. G. R. MacCarthy, of Hanover, N. H., and Mrs. George Kirkland, of Atlanta; six sons, Van Porter Enloe, of Bolton, Ga.; Richard Enloe, of Atlanta; Gillespie Enloe Jr., of New Orleans; Capt. Arthur L. Enloe, of the Army, stationed in Gulfport, Miss.; Lt. Gordon Enloe, of the Army, Wilmington, Del., and Sgt. George Enloe, of the Army overseas; a brother, Frederick Alfred, of Brooklyn, N. Y., and 12 grandchildren.

Mrs. Enloe had been a resident of Atlanta for 25 years.

Carl J. Asbury, 47, U. S. Worker, Dies

Carl Judson Asbury, 47, of 4549 Harris Trail, N. W., recruiting representative for Fifth U. S. Civil Service region, fell dead yesterday while returning from his mail box. He had suffered with a heart ailment for three weeks.

Funeral arrangements will be announced by H. M. Patterson & Son.

Surviving, in addition to Mrs. Asbury, are two sisters, Mrs. George Logan, of Atlanta, and Mrs. John Weems, of Jacksonville, Fla., and two brothers, Norton and C. D. Asbury, of Atlanta.

Born in Woodland, Ga., Mr. Asbury moved to Atlanta with his parents when he was a child. He formerly engaged in the automobile business here.

Promotions Voted For Jap Prisoners

WASHINGTON, April 25.—(AP) The senate voted today to promote enlisted men and most officers of the armed forces who were in the Pacific Dec. 8, 1941, and now are Japanese prisoners. The bill goes to the house.

Advancement by a grade in rank would be given dating back to Dec. 8, 1942, with an additional grade for every succeeding year.

The Army and Navy had opposed the measure by Sen. Chavez, Democrat, New Mexico, on the ground that promotions should be based on individual merit.

Red Cross Blood Donors

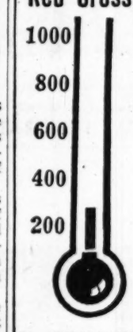

WEDNESDAY
Quota: 180
Donors: 118

THIS WEEK
Quota: 1,000
Donors: 288
To Go: 712

Call WA. 9635 for appointment.

9:00-5:00 Monday-Friday
9:00-12:00 Saturday

HELP SAVE THE WOUNDED

Walter Daves, 80, Dies; Prominent In Cartersville

Walter W. Daves, 80, former postmaster and city clerk of Cartersville, and father of Joel T. Daves, of Atlanta, died Tuesday at his residence in Cartersville.

Mr. Daves was graduated from Emory University with the class of 1886 and moved to Cartersville 48 years ago as superintendent of schools.

Survivors include two daughters, Mrs. Claude C. Pittman, of Cartersville, and Mrs. Robert Parker, of New York; two other sons, P. G. Daves, of New York, and Francis M. Daves, of Decatur, and a brother, Joel T. Daves, of Atlanta.

Funeral services will be held at 4 p. m. today at Cartersville.

Fred W. Reid Sr. Succumbs at 72; Rites Tomorrow

Fred W. Reid Sr., 72, of 430 Delmont drive, S. W., accountant for the McPhail Chocolate Company, died yesterday in a private hospital after three weeks' illness.

Funeral services will be held at 10 a. m. tomorrow at Spring Hill, with Dr. Herman L. Turner officiating. Burial will be in West View cemetery.

Survivors include three daughters, Miss Gladys Reid, Mrs. Lucille Hoey, of Atlanta, and Mrs. M. H. Harrison, of Asheville, N. C.; a son, Fred W. Reid Jr.; a grandson, Meredith Hoey Jr.; a granddaughter, Beverly Harrison, and a brother, Herbert C. Reid.

A native of Scotland, Mr. Reid came to Atlanta 42 years ago. He formerly was with Norris, Inc.

The man who can lay a roof without "laying down" on the job is advertising in the Business Service column on the Want Ad pages of The Constitution.

Mrs. Fishback, Pioneer Church Leader, Is Dead

Mrs. Clara Elizabeth Fain Fishback, 84, of 1678 Mozley drive, S. W., pioneer resident, died yesterday at her home.

Funeral services will be held at 3 p. m. today at the Calvary Methodist church, with the Rev. T. M. Sullivan officiating. Burial will be in West View under the direction of Awtry & Lowndes.

Survivors include two daughters, Mrs. W. R. Thomason, of Palmetto, and Miss Tullie Fishback, of Atlanta; two sons, Sam and O. T. Fishback, both of Atlanta, and a grandson, Lt. W. S. Fishback, of the Arm Air Corps, stationed at Selman Field, La.

Born in Jacksonville, Ala., she came with her parents to Atlanta from Floyd Springs, Ga., as a child. Her husband, William Thomas Fishback, was connected with the Beutell Manufacturing Company prior to his death in 1937. Mrs. Fishback was a charter member of the Calvary Methodist church.

SHAEF

Continued From First Page

were less than 10 miles from Augsburg as additional American power poured into the bridgehead, now eight miles deep and 35 miles wide. The superhighway was cut near Burgau. Endless convoys churned up clouds of white dust as they thundered toward the front.

At the southeastern edge of the bridgehead, about 14 miles northwest of Augsburg, tankmen and infantry of the Third Division were meeting stiff resistance, but for the most part the Nazis were fighting hard only for occasional towns and villages. The 44th Division forced two crossings of the Iller canal south of Ulm, near Vorringen and Illtertissen.

REGENSBURG BATTLE

The fast-traveling U. S. Third Army on the east had smashed within 55 miles of Munich and was fighting into both the northern and western outskirts of the big communications center of Regensburg.

The 11th Armored Division, leading Patton's spectacular dash toward the blue hills of Austria, was 105 miles from the last reported position of Red Army troops advancing west of Vienna. A junction of the two forces would turn all of Czechoslovakia into a giant trap and probably lead to the annihilation of more German troops than the Ruhr pocket yielded.

Another 11th armored column drove six miles northeast of Regen and captured the town of Zweisel. The Third Army still was cloaked in a partial news blackout and possibly was well beyond its indicated positions. It already had severed most rail and highway routes between Czechoslovakia and southern Germany.

British Second Army troops fought forward bitterly for another day through the suburbs of the northern port of Bremen. Field Marshal Montgomery had committed four crack armored and infantry divisions to the assault.

CANADIANS NEAR EMDEN

Canadian troops drove within four miles of the naval base of Emden as German forces in the port turned naval guns against the opposite bank of the Ems estuary. The Canadians still were west of the Ems river opposite Emden, and it was difficult to see how they could assault Emden without making an amphibious operation.

A field dispatch said it was considered possible that Hitler and other Nazi high-ups might intend to use either Emden or Wilhelmshaven for a getaway by sea. Both ports still are in working order, though badly damaged.

Allied headquarters still awaited an official announcement that American and Russian forces had formed a junction south of Berlin. A dispatch said the U. S. 69th Infantry Division on the Elbe had decorated its most comfortable chair with Russian and American colors and had marked it: "Reserved for the liaison officer of the USSR." It still was unoccupied.

J. M. Leslie, Actor, Dies

MIAMI, Fla., April 25.—(AP)—John Mitchell Leslie, 70, retired film character actor, died at a Miami hospital today.

Your Eyes Deserve Attention
Consult DR. JOHN KAHN
HIGH'S
OPTICAL DEPT.—FIRST FLOOR

NOW AVAILABLE
New Model Gas and Oil Ranges

GAS STOVES
$79.50
Liberal Terms
All-White Porcelain Top (as shown)

See the New 5-Burner, Table Top
FLORENCE OIL RANGE
$98.00
Liberal Terms

King Furniture Company
53-55-57 AUBURN AVE.
Corner Ivy Street
Corner Auburn and Ivy
Opp. Sou. Bell

FENSTER'S
REFRESHER COURSE
for Returned Servicemen
Members of the Bar
Starts Tuesday, May 1st, at 7 P. M.
984 Peachtree St. (at 10th) VE. 6998

Pain, Swelling, Soreness Relieved by Moist Heat of ANTIPHLOGISTINE

SIMPLE SPRAIN, BRUISE SORE MUSCLES • • • BOILS • • • SIMPLE CHEST COLD SORE THROAT BRONCHIAL IRRITATION

The *moist heat* of an ANTIPHLOGISTINE poultice relieves pain . . . reduces swelling, limbers up stiff aching muscles due to simple sprain, bruise or similar condition. Apply that ANTIPHLOGISTINE poultice just hot enough to be comfortable—then feel the *moist heat* go right to work on those sore, aching parts. Does good, feels good.

The *moist heat* of an ANTIPHLOGISTINE poultice relieves pain, soreness and helps soften boils. It also relieves cough, tightness of chest, muscle soreness due to chest cold, bronchial irritation, simple sore throat. Get ANTIPHLOGISTINE at any drug store now.

TRUMAN

Continued From First Page

000," he said. The European and Pacific wars combined, he added, cost the country $300,000,000 daily.

MAY 10 REPORT

He said that by May 10 the committee will have a clearer picture of the requirements ahead. The delay also will give the War Department an opportunity to present a more accurate report on its expenditures for the current year.

He predicted that V-E Day will require a vast readjustment of equipment needs to conform to plans for all-out war against Japan.

Krug told the House Postwar Economic Policy Committee that his hope for abandonment of all production controls after V-E Day was not definite assurance because the situation is flexible. But he added:

"During the phase between now and the end of the Japanese war I think we can get our economy around so that at the end of the war with Japan our controls can be released."

TEXTILE CONTROLS

Items which must be controlled until the end of the Japanese war, he said, include textiles, lumber, forest products, pulp, tin and possibly lead and certain chemicals.

He reported that WPB already has granted priorities on critical items needed by 72 industries to prepare for rapid transition to peace-time production. He said those industries have been given the help needed to start minimum production.

Whether you have a few suitcases c many items of furniture to be removed, you can find somebody for the job by turning to Classification 84 — "Moving and Storage."

MORTUARY

MRS. J. I. McDANIEL SR.
Mrs. J. I. McDaniel Sr., 67, of Lilburn, Ga., died yesterday in a private hospital. Services will be held at 3 p. m. today at the Liberty Baptist church. The Rev. C. C. Singleton and the Rev. T. W. Jones will officiate. Burial will be in Liberty cemetery. She is survived by four sons, J. I. McDaniel Jr., W. L. McDaniel, Larry McDaniel and Thomas McDaniel, all of Atlanta; a daughter, Mrs. A. G. Walker, of Atlanta; a sister, Mrs. Sallie Hataway, and four brothers, Larry Brown, J. W. Brown, Grady Brown and Hugh Brown, all of Atlanta.

MISS CORNELIA A. REYNOLDS.
Miss Cornelia A. Reynolds, 79, of 1014 Juniper street, N. E., died Tuesday at the residence. Services will be held at 2 p. m. today at the graveside in West Point cemetery, West Point, Ga. The West Point First Methodist church pastor will officiate. Surviving are a sister, Miss Hattie Reynolds, of Atlanta, and several nieces and nephews.

MRS. J. E. BROOKS.
Mrs. J. E. Brooks, 55, of Columbus, died yesterday in a private hospital here. Funeral services, with A. S. Turner & Sons in charge, will be announced. Survivors include a daughter, Mrs. Frank McElvey, of Columbus; two sons, Ralph and Chester Brooks, of Columbus; a sister, Mrs. L. M. Ross, of Chamblee, and a brother, D. O. Chesnut, of Atlanta.

WILLIAM O. DAVIS.
William Oscar Davis, 65, of Route 3, Bowdon, Ga., died Tuesday in a hospital here. Services were held at 4 p. m. yesterday at the Indian Creek Baptist church. The pastor officiated with burial in the churchyard. Mr. Davis is survived by his wife; four daughters, Miss Betty Davis, Miss Dorothy Davis, Mrs. M. C. McLeod and Mrs. William Knott, of Bowdon; a brother, C. H. Davis, of Carrollton; four sisters, Mrs. L. E. Robison, of Carrollton; Mrs. Fannie Belle Harris, of Bremen; Mrs. Nora Smith, of Sargent, Ga., and Mrs. Mollie Johnson, of Lawrenceburg, Tenn.

MRS. LENORA B. JOHNSON.
Funeral services for Mrs. Lenora B. Johnson, 78, of 1031 Springdale road, N. E., who died Tuesday, will be held at 2 p. m. today at Spring Hill, with Dr. Fred R. Chenault officiating. Burial will be in Conyers, Ga.

CECIL CARNIFF WALKLEY.
Funeral services for Cecil Carniff Walkley, who died Tuesday at the residence, will be held at 4 p. m. today at Spring Hill, with Dr. Milton Richardson officiating. Burial will be in West View.

What can you spare—that they can wear?

TAKE YOUR
OLD CLOTHES
TO THE NEAREST FIRE-STATION
OR TO THE NEAREST SCHOOL!

Remember

★ They Need Everything Warm, Wearable!
★ They Need Children's, Babies' Clothes!
★ Clothes Must Be Clean To Be Accepted!
★ Keep Shoes in Pairs—Tie Them Together!

THE UNITED NATIONAL CLOTHING COLLECTION
Ends April 30th! Get Yours in Today!

Choose Your Modern KITCHEN CABINET SINK

Many beautiful designs with inlaid linoleum tops and stainless steel moulding. Cabinet is White Baked Enameled Finish and has large storage space and metal bread drawer.
Also beautiful base and overhead utility cabinets to match these.
"Visit Our Display Room"

Sizes
42" Single Drain $72.95
54" Double Drain $81.95
60" Double Drain $92.95
66" Double Drain $97.95

STEIN STEEL & SUPPLY CO.
295 Decatur St., Cor. Bell JA. 2110

Say! You'll like coffee that's 5 WAYS BETTER!*

Buy it fresh, make it fresh—it's better every time!

One sip of this grand-tasting coffee and you'll agree—here's coffee at its delicious best! Here's why: it's really fresh, sold in the bean—then ground to your order. Remember, too, there's a blend to suit your taste!

* Here are the advantages of getting coffee that's 5 WAYS BETTER: (1) Superb quality, (2) "Flavor-saver" roasting, (3) Fresher coffee . . . in the bean, (4) Custom Ground service, (5) In a blend to suit your taste!

AMERICA'S Best Liked COFFEE

A&P Coffee

MILD AND MELLOW 3 LB. BAG 59¢
RICH AND FULL-BODIED 2 1-LB. BAGS 47¢
VIGOROUS AND WINEY 3 LB. BAG 75¢

There is no finer coffee in any package at any price

AT ALL A&P FOOD STORES AND SUPER MARKETS

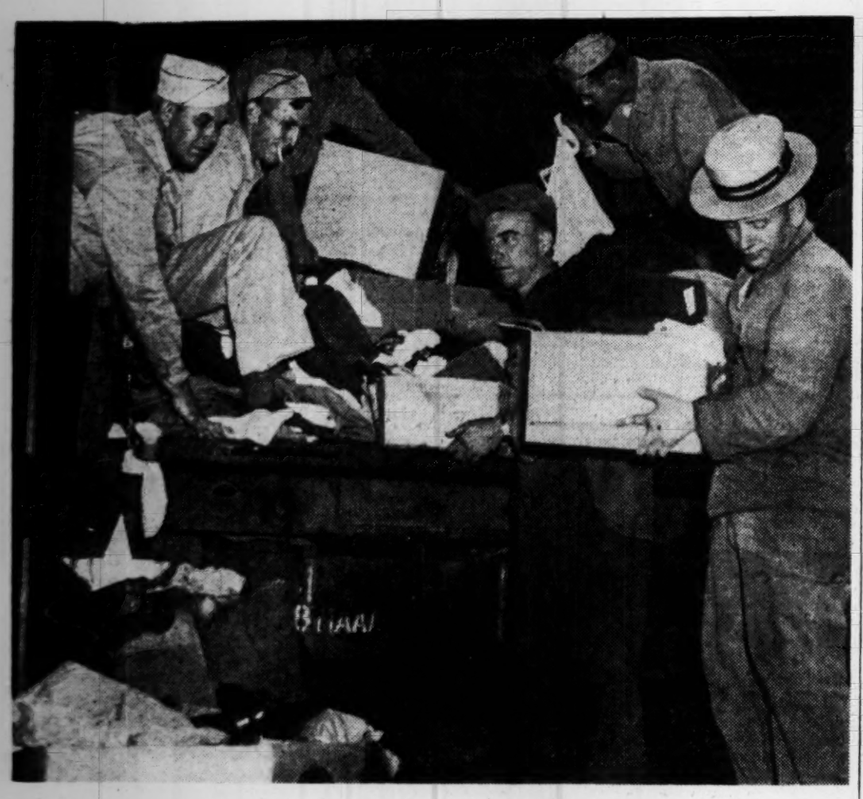

Constitution Staff Photo—Pete Roton

WHERE DID HE GET THAT HAT?—That straw hat, donated by some Fulton or DeKalb citizen, may someday be worn by a Filipino, or a Pole, or a Frenchman, as may the garments, shoes and bedding in the Army truck. Shown helping with the clothing collection, members of a Composite Maintenance Unit from Conley Depot are, left to right, Pvt. W. H. Taylor, Pfc. E. W. Byers, Pfc. N. H. Noel, Sgt. T. E. Barron, Pfc. Columbus Jones, and T/5 Clarence Peterson. Your old clothes will help.

STRONGLY - WORDED RESOLUTION

Legion Post Blasts Film Union For Refusing To Train Hurt Vets

A strongly worded resolution, condemning the Motion Picture Operators' Union, IATSE, Local 225, for refusing to co-operate with the Veterans' Administration in training wounded veterans in this line of work because "it was a violation of its international" and because "a city ordinance forbids them to undertake this type training," has been passed by the American Legion Post 51 of East Point.

This action was taken after the Veterans' Administration had sent two honorably discharged veterans—both with serious physical handicaps which would prevent their doing manual labor—into the booths of two downtown theaters for the purpose of learning this trade, it was pointed out by Fred Coleman, owner and operator of several theaters in East Point and College Park.

NO SUCH ORDINANCE

In each instance the veteran, who had chosen this type of work upon being discharged from the service, was told, Coleman said, that a city ordinance "would not permit it" or that their union would not "put up with it." But it was later pointed out by city officials, who preferred to remain anonymous, that there existed no such ordinance and the veterans were free to take up this type training if the union men saw fit to train them.

Coleman said that each veteran was given a letter of introduction from the Veterans' Administration stipulating that he would be subject to union rules when he had finished his training. Coleman added that one of the trainees, C. E. Smallwood, "was kept at the Sylvan theater one day with no answer and he attended a meeting in Union Hall in which he was berated and they told him to go find another means of employment. They made it plain they would give him no consideration whatsoever."

JENKINS' STATEMENT

In the case of George E. Dennis, a wounded veteran who had expressed a desire to enter this field of endeavor, W. K. Jenkins, president of Georgia Theaters, wrote S. H. Autry, operator at the Roxy theater, which is under Jenkins' supervision, "I am very anxious to be of service to any discharged veteran. Therefore, I am writing this letter to you to ask that you and the other operators in the booth at the Roxy theater co-operate to teach Mr. Dennis the trade he seeks to learn. It is a pleasure to me to make available the physical facilities and I am sure that you and your associates and all the other members of your union will co-operate."

But, after Dennis had spent a few hours in the booth of the Roxy, Coleman said, he was told "to scram," by the union men.

The training of veterans in the art of operating a motion picture projection machine in theaters is part of a nation-wide program to train and equip wounded veterans to fill jobs for which they are best suited. A group of the city's larger theaters have expressed a willingness to take part in this program, but Coleman pointed out that "the theaters which employ union operators, are powerless to do anything unless the union agrees, and it appears we don't have that co-operation."

WORK SUITED FOR VETS

In a letter to Charles H. Robson, of the Veterans' Administration, Coleman said that this type work is especially suited to wounded veterans—especially the men who have lost a leg or an arm—since it requires no hard physical labor and a man can remain seated a great part of the time while operating a projection machine. This work pays from $30 a week in small towns to $100 a week in the larger cities."

Coleman further stated that the veterans would not constitute any threat to the union since all contracts state clearly that only union operators can operate the machines. Each union operator is licensed by the city and these licenses are available to all competent persons who pass an examination given by the city's examining board.

PASSED UNANIMOUSLY

The resolution, passed unanimously by the East Point post, which has a membership of more than 500 persons, many of whom are union workers, read in part: "Be it resolved that this post go on record strongly condemning the action of any organization who fails and refuses to co-operate in training of these returning disabled veterans. . . . We strongly urge that the Operators' Union assist in every way in the training of these veterans and admit them to full membership in their organization, that these disabled soldiers may receive some of the benefits of this great country for which they have so gallantly given of their life, limb and body."

Members of the Operators' Union were not available for comment.

Weary Feet Perk Up With Ice-Mint Treat

When feet burn, callouses sting and every step is torture, don't just groan and do nothing. Rub on a little Ice-Mint. Frosty white, cream-like, its cooling soothing comfort help drive the fire and pain right out . . . tired muscles relax in grateful relief. A world of difference in a few minutes. See how medicinal Ice-Mint helps soften up corns and callouses too. Get foot happy today, the Ice-Mint way. At all druggists.

SUN GLASSES

Protect your eyes from the summer glare with the famous Calobar or Rayban lenses, ground according to your prescription.

KALISH & AINSWORTH
GUILD OPTICIANS
ATLANTA
330 PEACHTREE ST.
Near Medical Arts Bldg.

"Paul White Roofs Right"
and has for over 20 years! "Our Roofs—Our Proofs"
Applicators and Repairers of All Types of Roofing
WHITE ROOFING CO., 57 ALABAMA ST., S. W. MA. 4567

Need Is Great For Atlantans' Clothes Gifts

If every Atlantan would donate five pounds of used clothing—coats, suits, dresses, sweaters, shoes, bedding—from attics and closets, Atlanta would more than meet her quota of 1,500,000 pounds in the United National Clothing Collection, now in progress.

W. C. Harris, general chairman of the Fulton and DeKalb county drive, has announced that clothing can be brought to schools and fire stations any time between now and the end of the month. "If the clothing is there," he explained, "we will have the Army trucks there to collect it."

"Not only will American used clothing help to keep war victims warm and comfortable," he continued, "it will restore their self-respect. They need it to go about the urgent tasks of rebuilding their broken homes and restoring their demolished towns and cities. They need it to become full partners in establishing and maintaining the future peace of the world."

More volunteer workers are needed to sort and pack the donations at headquarters, 236 Peachtree street. Citizens who wish to offer their help should telephone WA. 2035 or call at the Peachtree address. Persons who find headquarters a more convenient place to which to bring their donations than schools or fire stations may do so.

To give employment and to get employment . . . use a Want Ad in The Constitution.

Shoe Repair
Special!
HALF SOLES
79c
Expert Workmanship —Best Materials Used!
SHOE REPAIRS
HIGH'S BASEMENT

2 Georgians Killed, 4 Hurt, 1 Interned by Nazis, 1 Missing

Two more Georgians have been killed, one is interned by Germany, one is missing, and four have been injured, according to the latest reports from the Army and Navy departments. In all these cases, the next of kin have been previously notified and will be kept informed of any change in status.

Army Dead:

Lt. Richard T. Moore Jr., with a tank destroyer battalion, was killed in action in Germany on April 2, the War Department has notified his parents, Mr. and Mrs. Richard T. Moore, of Atlanta.

R. T. Moore

A native of Athens, Lt. Moore was graduated from the University of Georgia in 1943 as an honor student. He received his training at the Tank Destroyer school, Camp Hood, Texas, and served as an instructor there before being sent overseas.

In addition to his parents he is survived by a sister and brother-in-law, Mr. and Mrs. John W. Lee, of 824 Greenwood avenue, N. E.

Sgt. Alton E. Feltman, previously reported missing in action, has been killed in France, according to a message received from the War Department by his wife, the former Mary E. Alverson, of Smyrna, Georgia.

A. E. Feltman

Memorial services will be held at 3:30 p. m. Saturday at the Locust Grove Baptist church, with the Rev. D. W. Edwards officiating.

Other survivors include a daughter, Donna Elizabeth Feltman; three sisters, Mrs. Thomas V. Broome, of North Carolina; Miss Lila Feltman, of Douglasville, and Miss Marie Feltman, of Atlanta; four brothers, Cpl. John T. Feltman, with the Marine Corps; Fred, Conis and Donald Feltman, of Douglasville, Georgia.

A former employe of the H. L. Green Company here, he entered the service in October, 1942, and received his basic training at Camp Hood, Texas, with the tank destroyer unit. For 16 months he served as instructor there. Sgt. Feltman was stationed in the European area for a period of five months.

Interned by Germany:

Pfc. James Stewart, son of W. A. Stewart, of Griffin, and brother-in-law of Mrs. Douglas Stewart, of Sunny Side. He had previously been reported as missing in action in France since Jan. 22, 1945.

Army Missing:

T. Sgt. Elvis E. Andrews, 19, son of Mr. and Mrs. L. R. Andrews, of Montezuma, has been missing in action over Yugoslavia since April 1, according to a telegram from the War Department received by his parents Friday. Sgt. Andrews was a radio operator on a B-17, and it is believed that he made his last mission on Easter Sunday.

A graduate of the Montezuma High school and one of its most popular athletes, he entered the service in October 1943, and received his basic training at Keesler Field, Miss. He was later transferred to Sioux Falls Air Base, S. D., where he participated in all sports. Sgt. Andrews has been overseas since November 1944.

The sergeant has three brothers in the service; Lt. Frank H. Andrews, A. C. Joseph Paul Andrews and Sgt. LeRoy A. Andrews.

Injured in Germany:

Cpl. Alvah E. Daniel, son of Mr. and Mrs. Alvah H. Daniel, of Thomaston, was seriously burned when the tank in which he was riding was hit by Nazi fire on March 25, inside Germany, according to word received by his parents from the War Department.

Pvt. Harold T. Jones, with an infantry division in the Ninth Army, has been wounded in action in Germany, according to a message from the War Department to his wife, Mrs. Rosa Shepherd Jones, of Griffin.

Maj. Walter Ben McKenzie, in Germany, has been slightly wounded in his leg, according to word received this week by his mother, Mrs. Oscar McKenzie, of Montezuma.

Wounded, Pacific:

Pvt. Millard C. Matson, husband of Mrs. Ruby Bass Matson, of Albany, has been wounded in the Philippines, his wife has been informed.

Back to Work

BUENOS AIRES, April 25.—(AP) Forty thousand workers returned to their jobs in Argentina's meat-packing industry today, ending an 18-day strike over laying off 12,000 workers. Britain buys Argentine meat on behalf of herself and the United States under a war purchasing agreement.

HIS LOVE PROVED, WIFE PAYS FINE

NIAGARA FALLS, N. Y., April 25.—(AP)—Mrs. Roosevelt Posey today paid a $25 fine imposed on her husband for beating another woman whom he mistook for his wife.

Posey pleaded guilty in police court to third degree assault, admitting he struck Mrs. Julia Abaron on a street and then apologized, saying he thought she was his wife.

He explained to Police Justice Francis L. Giles that his wife had been absent from home for some time and he became worried and went out to search for her.

"That proves he loves me," said Mrs. Posey as she paid the fine.

THE BEST CANDY IS Fresh Candy
NORRIS
EXQUISITE CANDIES
MADE EACH DAY IN Atlanta

Itching of DRY ECZEMA
DON'T scratch and suffer another hour, without trying Resinol for quick relief. This soothing ointment, medicated with ingredients well known to physicians, is specially blended for smoothness and gentle, lingering action. Get comfort today!
RESINOL

LANE "Magic Formulas" FOR A Lovelier You!

LUXOR "Savon Sachet" SOAP
4 Large Bath Cakes or 6 Individual Cakes 98c
Dainty, fragrant Soap in a gay decorated box. Fresh flower scents or tangy pine.
For a relaxing bath — delicately scented . . . to give you that "pampered" feeling.

CHEN YU "NAIL-CARE" SET
In Dainty Silken Pouch $1.50
Everything you need for a quick nail "fix-up." Chen-Yu long lasting Nail Lacquer . . . Lacquerol—and Polish Remover. Made in U. S. A.

LENTHERIC'S "CADET NURSE" MAKE-UP SET $3.50
Designed for Duty days . . . and Beauty Ways. A smart little set composed of Compact, Rouge and Lipstick, in beautifully designed plastic, in Nurse's Gray with insignia.

REVLON'S "PINK LIGHTENING" FACE POWDER
Wind Milled $1.00
Smooth as magnolias—a powder that gives a sheen of loveliness. In flattering skin tones for daytime and night.

ELMO'S "PHOTO-FINISH" LIPSTICK
In Satin-smooth Plastic Case $1.00
A velvety textured lipstick with the "feel" that women love . . . Lends a dashing touch to make-up for Spring and Summer.
Slumbrous shades of dark enchantment, beguiling flashes of rainbow red—for heart-throbbing loveliness.

TUSSY'S Delightful RICH CREAM
A Luscious Night Cream in a Big Jar $1.00
You'll adore it's rich, creamy texture that helps coax away lines on face and throat.
. . . relieve harsh dryness and keep your skin soft, supple and youthfully fresh looking.
A cream that helps you to have—and to hold—the loveliness that is yours.

DuBARRY'S FACE POWDER
Subtle flattery for all types $1.00
Gossamer fine — in shades that lend radiance to your skin.

DuBARRY Special CLEANSING CREAM $1.00
A dainty, fragrant cream that cleanses and softens . . . and helps keep your skin flower-fresh and youthfully lovely.

PEGGY SAGE'S "Shimmer Sheen" MANICURE POLISH . . . 60c
The shimmering radiance of moonbeams, captured for your fingertips.
An iridescent polish, with a muted silver undertone in shades for daytime, and after-dusk allure.

EVENING IN PARIS
• FACE POWDER $1.00
• LIPSTICKS $1.00
A beauty "duo" in incomparable shades—to make your beauty barometer soar.
Soft, creamy lipstick—Face Powder —fine and fragrant, for a dash of glamour.

DOROTHY GRAY'S DEODORANT CREAM
For all-day-long flower freshness 50c
A satin-smooth cream that combats perspiration . . . and odor—and gives you that feeling of flower freshness all women adore.
Goes on O, so smoothly—won't stain or injure fabrics.
Kind to tender skins.

YARDLEY Dry-Skin CLEANSING CREAM
For a Petal-Soft Look $1.00
A new cream that helps cleanse, lubricate and soften tired, drawn faces. A fragrantly scented cream that holds a promise of youthful loveliness.

"MOUNTAIN HEATHER" CAKE MAKE-UP
by Daggett & Ramsdell $1.50
In exquisite shades that lend an air of flawless grooming.
Smooths on like silken magic and camouflages small imperfections. Helps keep the skin soft, and remains fresh, hour after hour.

MAX FACTOR'S PAN-CAKE MAKE-UP . . $1.50
A magic formula with a touch of enchantment for any woman . . . any age. Gives new, radiant beauty to your skin. Hides tiny wrinkles and other blemishes.

LANE DRUG STORES "Always the Best"
ADD 20% Fed. Tax to All Prices.

'FREE MOVIE DAY'

Anniversary of D-Day To Help in Loan Drive

Georgia motion picture theaters will have an "even greater part in the forthcoming war loan, the Seventh, which will begin May 14," according to plans set up yesterday in Atlanta at a called meeting of exhibitors and film industry representatives throughout the state.

June 6, the first anniversary of Allied landings in Normandy, has been designated as "free movie day" for those who have purchased bonds of $25 or more. All theaters in Georgia and the nation will co-operate in this effort, instead of separate days being set for free movie admittance by bond buyers.

William K. Jenkins, state chairman of the theaters' effort, presided over the luncheon meeting. He was assisted by Robert Wilbey, activities chairman for the southeastern area, and Tom Camp, assistant to Jackson P. Dick, chairman of the Treasury Department's war finance committee for the state.

FLAG PRESENTATION

Meanwhile, another school, Benteen elementary school in Fulton county, has received a special flag for 96 per cent participation in bond and stamp purchases. F. E. Barron, director, school division, WFC, awarded a "Minuteman" flag, showing a navy blue figure on a white background, to the youngsters and teachers of the small school.

The 215 students, ranging in age from six to 12, have bought enough stamps and bonds since March 1 to purchase a $1,180 jeep. The jeep will be marked with a tiny plaque, "From the Benteen school, Atlanta, Georgia," by the manufacturers before shipment to the armed forces. School chairman for the drive is faculty member, Miss Will Gary Williams, and the principal is Miss Lydia Guice.

Lt. Daniel Briley, of Thomasville, holder of the Distinguished Unit Citation and Bronze Star, told the children about his experiences in the southwest Pacific, and urged them to continue their "fine record." "There are lots of fellows over there who are doing far more than their duty, and so you must buy more bonds and stamps—a little bit more than your duty calls for to put over the Seventh War Loan," said Lt. Briley.

'KIDDIE' MATINEES

The school children will have an opportunity to see several "kiddie" matinees for admission in bonds and stamps, and their elders will see a series of Frank Capra films at their local theaters during the drive.

Jenkins asked every Georgia movie house to become a bond-issuing agent, or, if lack of personnel prevented, to arrange to take bonds on consignment from local banks. He announced that for the first time, all downtown Atlanta theaters and many neighborhood houses will be issuing agents. "The movie theater is the central place for bond purchases, night or day, Saturdays, Sundays and holidays," he pointed out.

Among out-of-town exhibitors who attended the meeting were Adolph Gortatowsky, of Albany; Hugh and Roy Martin, of Columbus; T. O. Tabor, of Columbus; Zeb Duncan, of Carrollton; Nat Williams, of Thomasville; Bob Buchanan, of Live Oak, Fla.; I. L. Shields, of Columbus; William Karrh, of Swainsboro.

CONFERENCE

Continued From First Page

cisco, the President said, is to construct the delicate machinery "which will make future peace, not only possible, but certain."

"We represent the overwhelming majority of all mankind," he said. "We speak for people, who have endured the most savage and devastating war ever inflicted upon innocent men, women and children.

MANDATE FROM PEOPLE

"We hold a powerful mandate from our people. They believe we will fulfill this obligation. We must prevent, if human mind, heart and hope can prevent it, the repetition of the disaster from which the entire world will suffer for years to come."

Under the massive vault of the opera house, beneath a silvery chandelier that hung like a splash of still molten metal, delegates listened in silent awareness of the enormous duty resting upon them.

They listened, too, to a brief address by Secretary of State Stettinius, their temporary chairman, and welcoming words from Gov. Earl Warren, of California, and Mayor Roger Lapham, of San Francisco.

"No one of the large nations, no one of the small nations," Stettinius said, "can afford anything less than success in this endeavor. Each of them knows too well what the consequence of failure would be."

DEADLOCK HOLDS

But in pre-conference consultations, smaller nations had continued up to the opening hour to jockey for positions of greater prominence. And the Big Three failed to break their deadlock on creating a Polish government acceptable to all.

Through the morning and into the afternoon, there had been meetings of individual delegations in their hotel headquarters. Delegates of the four sponsoring powers—the United States, Britain, Russia and China—had meetings of their own.

The Big Four foreign ministers assembled, apparently to consider last-minute arrangements primarily. But there were indications that they also diverted their discussions to the boiling Polish controversy—without a trace of progress toward settling it.

Russia's outlook improved on another point. If the Soviets press the issue, they apparently can tally three votes for themselves in a proposed general assembly of a world organization.

Some Latin American nations were reported lining up with the Russians; the British commonwealth of nations already had done so.

It isn't that they would like to see Russia get two extra votes. But they would prefer that to any breakdown of the conference.

The American delegation remained hopeful Russia wouldn't raise the three-vote question.

Yet if she got them, some delegates suggested, she might ease off in her insistence of Polish representation at the conference—although the Big Three rift over composition of a Polish government would remain as deep as ever.

President Truman addressed the delegates in short, measured sentences, his voice flooding through the auditorium which honors the dead of another war.

He himself had turned to words of peace from a war conference in Washington with his top military leaders.

"You members of this conference," the President said, "are to be the architects of the better world. In your hands rests our future. By your labors at this conference we shall know if suffering humanity is to achieve a just and lasting peace.

"Let us labor to achieve a peace which is really worthy of their great sacrifice. We must make certain, by your work here, that another war will be impossible."

Mr. Truman spoke humbly of his precedessor.

Surely, he said, Franklin D. Roosevelt "is with us today in spirit."

The President made no effort to minimize the enormity of the problems confronting the conference. But none doubts, he said, that adequate solutions will be found.

As for the United Nations, the President observed:

"We were not isolated during the war. We dare not become isolated in peace."

Stettinius told the hundreds of delegates clustered in red velvet seats:

"Now the deepest hope and highest purpose of all mankind—enduring peace—is here committed to our hands. . . . We approach our task humbly, but with united resolution.

"The prayers of the people of the world are with us."

Warren and Lapham spoke in similar vein.

"Unity has created the strength to win the war," the Governor asserted. "It is bringing us ever closer to the end of world conflict.

"This same strength of unity, continued and cultivated here, can be made to develop a sound pattern of world affairs with a new measure of security for all nations."

"You delegates," Mayor Lapham said, "bear the brunt of what lies before us in the postwar world. May we help you in creating the framework of a world security organization—an organization built not on the shifting sands of distrust but on the rock of mutual understanding."

Before the delegates on the stage from which they heard Stettinius, flags of the 46 participating nations were placed in alphabetical order — a splash of color against a dull blue velvet backdrop.

No pomp and fanfare were arranged for the conference opening itself. The voice of President Truman was being brought in from Washington for an address. Gov. Earl Warren, of California, and Mayor Roger Lapham, of San Francisco, were on hand to welcome the delegates.

Constitution Staff Photo—B. W. Callaway

THEY BOUGHT A JEEP—The youngsters of Benteen school, with an enrollment of 215, were awarded a Treasury Department flag for 96 per cent participation in bond and stamp purchases. Since March the students have collected $1,180, enough to purchase a jeep. Shown at the flag ceremonies yesterday are, far left, Edward Bearden; front row, left, Kenneth House and Roy Slater; second row, left to right, Billy Kent, Herman Davis, Sarah Strain and Cynthia Marie Reid; left, back row, F. E. Barron, director of the school division of the WFC, and Lt. Daniel Briley, who presented the flag.

BERLIN

Continued From First Page

along a 22-mile stretch between Reisa and Torgau.

This would place Soviet troops within 17 miles of American forces on the Mulde river.

The Soviet communique reported Red Army troops also were fighting in the outskirts of Bruenn, Nazi-held armament city in central Czechoslovakia.

The Moscow war bulletin said street fighting was raging in the northern, eastern and southeastern sections of Berlin. The First White Russian Army captured the city districts of Treptow and Britz and the First Ukrainian army on the south seized the city districts of Lightenfelde and Zehlendorf.

The Nazi bulletin said the Americans in that region "on the Mulde (river) and in Saxony are still resting."

Moscow announced earlier that Konev had reached the Elbe at Muehlsberg, midway between Riesa and Torgau and due east of the U. S. First Army sector.

The once strident radio voice of Germany was weakening as it told of the nine-mile Russian stab from captured Nauen, northwest of Berlin, to Ketzin, and toward complete encirclement. The official communique was broadcast from Hamburg.

The Nazi communique announced a Russian breakthrough in the eastern part of Berlin at Ostrkreuz station, where the city's belt railroad crosses the main east-to-west rail line through the capital. Later the Germans said this break was sealed off by fanatical Hitler youth and SS troops.

Russian pilots, continuing their bombardment of the city, reported that the roads leading into the capital from the west were crowded with traffic which appeared to be hastening to the defense of the city.

This traffic was running a gantlet of fire from the guns of Konev's and Zhukov's converging forces and the bombing and strafing of Russian and Allied planes.

The gigantic battle roared without letup inside the city. Futile counterattacks were hurled at the advancing Russians by last-ditch Nazi fanatics, suffering a frightful loss of life.

Eyewitness reports relayed from Moscow told of hysterical resistance as the battle surged through the capital's subway stations and tunnels. Special squads of Nazi sub-machinegunners rode underground express trains in reckless attempts to disrupt Soviet communications lines, emerging from the tunnels behind Red army lines.

A front dispatch said the Germans were holding streets under cross-fire from subway station entrances. Again and again they popped up in such vantage points, long after Soviet infantry vanguards had swept by.

Civic Club To Meet

Cook's District Civic Club will meet at 8 p. m. today in the E. P. Howell school auditorium, with an interesting program arranged, according to Frank Bettis, publicity chairman.

PATIENTS FROM LAWSON WILL SPEAK PRECEDING BOND FIREWORKS DISPLAY

Patients at Lawson General Hospital will assist in the war bond program which will be a part of the big free fireworks display at Lakewood Park Saturday and Sunday nights.

On each night two soldiers from the hospital will relate their own experiences in battle, preliminary to the triple-header pyrotechnic exhibit which will portray the blasting of Berlin, the bombing of Tokyo and the capture of Iwo Jima, the latter to include the famous flag-raising scene made historic by Joe Rosenthal's noted photograph.

The Sunday night performance will be preceded by a band concert by the Lawson band. Each program will begin at 8:45 p. m., to be topped off by the fireworks.

Mike Benton, president of the Southeastern Fair Association, staging the spectacle as a forerunner of the Seventh War Loan, announced that admission will be free, both at the gate and the grandstand, and urges that all who attend get in their places as early as possible to avoid last-minute confusion.

Freak Accident

McDONOUGH, Ga., April 25.—A freak accident caused by a truck driven by J. C. Bush damaged two stores and several parked automobiles in McDonough this week. Driving north on Macon street, the truck struck the cars, headed for the Maxwell 10-Cent Store, crashed both display windows and came to rest in the south window of I. L. Gunter's Grocery. The loss was estimated at $1,200. No bystander was injured and Bush was unhurt.

Dr. C. A. Constantine
DENTIST WA. 3882
68 Peachtree 2nd Floor at Auburn

WELL GROOMED HAIR MOROLINE HAIR TONIC
LARGE BOTTLE—25¢

ENVIOUS OF someone else's pep?

Don't be! Simply fortify yourself against fatigue—against that constant tired out feeling! Remember this—if you're worn out, and there's nothing else wrong, this indicates you may *not be getting enough of the vitamins and minerals required* to maintain vigor and vitality! If that's true, try Vitawine without delay!

Vitawine is a palatable, *super-potent* tonic. It contains *6 times* the adult minimum daily requirement—*11 times* the iron—*plus* other vitamins and minerals. It's scientifically and specifically formulated as a *real* aid to nature in rebuilding and maintaining pep, strength and energy when you're not getting enough of the "energy" vitamins and minerals this potent tonic contains. So—try this *super-potent* tonic! It may give results when many others fail.

Vitawine
A VITAMIN B₁ AND IRON TONIC
ASK YOUR DOCTOR OR DRUGGIST.

Which of These Constipation Troubles Have You?
Read About This Doctor's 'Mild' But 'So Effective' Laxative!

Do you get up mornings not actually sick but feeling half alive, mentally dull, grouchy, stomach upset with gas, bloating due to constipation?

If so, don't rely on harsh, blasting laxatives! Instead—here's a physician's own *purely vegetable* formula — Dr. Edwards' Olive Tablets — so *mild, gentle* but oh—*so effective!* Olive Tablets stimulate BOTH upper and lower bowels to produce more *natural-like* movements—soft, comfortable—*complete satisfaction!*

Take Olive Tablets tonight to feel 'tip-top' tomorrow. Caution: use as directed. 15¢, 30¢, 60¢. All drugstores.

DR. EDWARDS' OLIVE TABLETS

QUICK, HENRY, THE FLIT!

When singing mosquitoes and stinging flies spoil your summer snooze . . . Quick! Grab a Flit gun—and shoot 'em dead!

This effective, pleasant-smelling insecticide "knocks out" dread, germ-laden malaria mosquitoes . . . as well as flies and moths. Buy an ample supply of FLIT, today!

FLIT
KILLS FLIES, MOTHS AND MOSQUITOES
Copr. 1945, Standard Incorporated
BE SURE IT'S FLIT! ASK FOR THE CONTAINER WITH THE YELLOW LABEL AND THE BLACK BAND

POWERFUL LIQUID
PROMPTLY RELIEVES TORTURE AND AIDS HEALING OF
SKIN RASHES

Here's a Doctor's formula — Zemo — a stainless *liquid* which appears *invisible* on skin — yet so highly medicated that first applications relieve itching, burning of simple skin rashes, eczema and similar skin and scalp irritations due to external cause. Won't show on skin. Apply clean, stainless Zemo any time. In 3 sizes. At any drugstore.
ZEMO

EYES ... ARE PRODUCTION TOOLS ...
DUGGAN OPTICAL CO.
OPTOMETRISTS & OPTICIANS
221 MITCHELL ST. S.W.
PHONE WA. 5985

Women with PILES Get DOCTORS' Tip

You know, without asking, that this formula for distress of piles MUST be the best. It's the same one used by DOCTORS, adjunctively for men and women patients at noted Thornton & Minor Clinic. Surprising QUICK palliative relief of pain, itch, soreness. Helps soften and tends to shrink swelling. Get tube Thornton & Minor's Rectal Ointment—or Thornton & Minor Rectal Suppositories. If not thrilled at quick results, the low cost refunded on request. At all good drug stores everywhere—in Atlanta, at Liggett's, Jacobs Pharmcy. & Walgreen's.

For Your Anniversaries
Give Beautiful
GIFTS of JEWELRY
DIAMOND JEWELRY CO.
7 EDGEWOOD AVE., at 5 POINTS

It's an Old Southern Custom
GIVE
Nunnally's
THE CANDY OF THE SOUTH

ENJOY LIFE

E. M. SEKUNNA Founder Omin Co.

Don't wait until you are tired, worn-out, rundown. Omin time-tested tonic tablets usually help, when others fail. New with Vitamin B_1, B_2, Niacin added to the proven Omin Formula since 1912. Two in one for same price, to keep up your Pep, and Energy. All Druggists. $1, $2, $3, $5.

THE LEADER IN QUALITY AND FRESHNESS
AMERICAN BAKERIES COMPANY
MADE FROM THE FINEST WHEAT MONEY CAN BUY

Cotton Group Attacks OPA Textile Top

'Net Worth Formula' Hinders Effort To Up Output, Resolution Says

The OPA has been attacked for determining ceiling prices for cotton textiles and charged with circumventing the Bankhead-Brown amendment to the emergency price control act in a resolution passed during the annual meeting of the American Cotton Manufacturers Association, held yesterday at the Biltmore hotel.

The resolution charged the OPA's "net worth formula" penalizes an effort to increase production of textile goods that are required for the armed services. "In applying the so-called 'net worth formula' in establishing ceiling prices for the cotton textile industry, the margin of profit permitted the mill is inadequate, unjust, and confiscatory," the resolution stated.

In other charges the association claimed that there is nothing in the OPA statue that authorizes control of profits as being a measure of what constitutes proper ceiling prices.

Dr. William P. Jacobs, of Clinton, S. C., was elected president to succeed W. Harrison Hightower, of Thomaston. Dr. Jacobs is a former president of Presbyterian College and will make his headquarters in Charlotte, N. C.

Other officers elected were: Charles A. Cannon, of Kannapolis, N. C., chairman of the board; Walter A. Montgomery, of Sparta, N. C., first vice president, and Fuller Callaway, of LaGrange, second vice president. Members of the executive committee elected were: Cannon, Montgomery, Callaway, Hugh Comer, of Sylacauga, Ala.; W. D. Anderson, of Macon; R. E. Henry, of Greenville, S. C., and A. G. Myers, of Gastonia, N. C.; Dr. Jacobs was elected treasurer in addition to his duties as president.

During the meeting it was resolved that copies of the resolution be sent to each member of congress.

Constitution Staff Photo—Pete Roton

DR. WILLIAM P. JACOBS.
Heads Cotton Manufacturers

HITLER'S LAIR

Continued From First Page

has a psychological effect, and it also can be assumed that the Germans are gathering there for a last stand. Thus it becomes a military target of more importance than before."

The reaction of the men who did the bombing was summed up by a returning navigator who exclaimed:

"This was the mission we have been waiting for all through the war."

PHOTOS SHOW DAMAGE

"I saw one terrific flash right on Hitler's house," said a British flight sergeant. "It was a 12,000-pounder all right."

Photos taken during the spectacular attack showed a large number of bombs bursting on and around both locations and on the near-by barracks of his handpicked bodyguard of 10,000 Nazi fanatics.

Six-ton bombs—the type which riddled the great German battleship Tirpitz and drove through 20-foot thick concrete U-boat shelters—were poured into the Berchtesgaden area and an Air Ministry announcement indicated the RAF may also have used its new 11-ton volcano bomb that can create a 150-foot crater.

BLAST OTHER TARGETS

The bombers met only moderate flak in the area but fighters, sweeping over the peaks and valleys in a strafing romp, were greeted by intense antiaircraft fire. It was known that Hitler's formidable fortress was protected by a chain of antiaircraft positions along the Lattengebirge mountain chain opposite the Kehlsteinhaus.

While the great Lancasters hit at the heart of this redoubt, more than 1,000 American warplanes blasted targets within a 10-mile radius of Berchtesgaden.

Out of the Eighth Air Force armada sent against Bavaria and Pilsen, 16 bombers and three fighters were missing, U. S. Air Force headquarters announced. The British Air Ministry said two of its Lancasters were missing.

The bombs dumped on Hitler's retreat were fused for deep penetration.

DESCRIBES "TWO HITS"

"I saw two heavy bombs fall either on the house or so near it makes no difference," said the sergeant who described destruction of the chalet. "Just before we got to the house there was a steep hill, and although I could see bombs falling from planes ahead they disappeared behind the hill before they hit the target. Then as soon as we flew over the hill, there was his house right below, and I saw two hits."

Another airman said, "the SS barracks were taking a severe beating. Each time we looked down at them, one of the buildings was exploding. A large door went spinning through the air and fell on another building."

A second wave of Lancasters hit the barracks with six-ton "earthquakes," two-ton "blockbusters" and 1,000-pound bombs 45 minutes after the first attack. Crews said the area was almost obscured by great pillars of smoke.

"The largest pall of smoke was over the chalet," said a flight officer. "The whole area seems to have been straddled."

TARGETS IDENTIFIED

Hitler's private house, also known as the Haus Wachenfeld, is 16 miles from the town of Berchtesgaden itself and is on the slopes of the Obersalzburg. The house has been considerably enlarged since Neville Chamberlain visited Hitler there in 1938.

The Air Ministry said all targets were clearly identified.

"This was the mission we have been waiting for all through the war," said a returning navigator.

An RAF Mustang pilot, who was over the area during the attack, said the Berchtesgaden district was blanketed with oily black smoke, flames leaping through it.

"Smoke boiled thousands of feet high," he said, "but despite it we could still see massive explosions going on beneath as the bombs crashed down. The place was a little hell."

From Hitler's chalet a road winds five miles to the Khelstein, a 5,000-foot spur of the Hoher Goll mountain range. The road ends abruptly at the great bronze doors of the refuge.

SMALLEST OF TARGETS

Behind the first doors are a second pair and these open onto a corridor 130 yards along which leads straight into the heart of the mountain. At the end of this passage is an elevator as large as an average-sized living room. A shaft rises 400 feet to an extraordinary building with a roof that occupies almost the whole top of the mountain.

This roof is only 17 yards square, probably the smallest target any heavy bomber has ever had.

This was the target today for the Lancasters hauling the specially fused "earthquakes." No claim was made that this "roof of the world" was hit directly, but it was at least straddled and damage probably was caused to the inner quarters of the fortress. These quarters were elaborately supplied with electricity, water, kitchens and rooms for scores of servants and secretaries.

Before the war "Eagle's Nest" had no bedrooms and Hitler used it for an observation post and entertainment quarters. From a balcony above a precipice, he admired the view of the Hoher Goll mountain and the Kenigsee lake. Today they both made useful landmarks for the bombers flying over the maze of peaks and valleys.

SIGNIFICANT ATTACK

The American heavies pounded freight yards at Hallein, 10 miles northeast of Berchtesgaden; Salzburg, 10 miles north, and Traunstein, 23 miles northwest.

The attack on Salzburg was regarded as especially significant, since Stockholm reports several days ago said the German government had been moved to that city.

"The roads to Salzburg were lined with tanks," said Sgt. James Leigh, of Ithaca, N. Y., an engineer on a Liberator.

The some 500 fighters accompanying the bombers broke off escort duty during the bombing to enjoy a free-for-all strafing of the area. They had little compunction in showering their 50-caliber slugs, for the Germans themselves long ago said the civilian populace around Berchtesgaden had been removed and the Fuehrer's personal guards billeted in the little cottages and bungalows.

Meanwhile 300 Eighth Air Force Fortresses, shielded by Mustangs, spread nearly 1,000 tons of explosives on the great Skoda works and a nearby airfield where hoarded planes were stationed for protection of the factory.

SEND RADIO WARNING

It was a "dream target," for the great Pilsen factory, last big armament producer left in German hands since the Krupp works were knocked out, covered 320 acres.

An hour and a half before the bombers arrived, Gen. Eisenhower, in an unprecedented message, broadcast to Skoda slave workers a warning to get out of the plant as "a strong force of bombers is en route."

This epic attempt to save lives was made although it gave the Germans ample time to prepare their defenses. In the face of this, the attack rates as one of the boldest of the war. The Germans were well set.

"The flak was immense," said Maj. Charles Bordner, of Stephenville, Texas, squadron commander. "We were in it for 20 minutes while circling three times trying to pick up our aiming point. But we left the works enveloped in smoke boiling up over a five-mile area and gushing 12 to 15 miles in the sky.

Maj. James Cheney, of Jacksonville, Fla., a Fortress navigator, said "there were several big explosions — one a quarter-mile wide."

NAZI FLIERS BALKED

It was the first attack on Skoda since Feb. 9, 1944, when RAF heavies from Italy hit it.

Although flak was heavy, the fighter cover was so effective no enemy interceptors got through. One jet-propelled enemy fighter was downed.

During the afternoon the RAF dispatched another force of heavy bombers, escorted by Spitfires, against coastal guns and fortified positions on the Frisian island of Wangerooge, near the mouth of the River Weser.

Heavy bombers from Italy attacked the Austrian communications center of Linz, only 61 miles from the Red armies west of Vienna, while Thunderbolts ranged over northern Italy bombing and strafing fleeing enemy vehicles. Medium bombers hacked at the Brenner Pass route as far north as Steinach, Austria.

Associated Press Wirephoto

BERLIN IN BAG—Russian troops have joined up west of Berlin, completing encirclement of the German capital and sealing off escape routes for defenders of that city and possibly Hitler himself, who the Germans insist is in his doomed capital. To the south, Americans have driven to within 18 miles of the Austrian border. Solid arrows indicate Allied drives. Broken arrow indicates enemy report of Russian gain to Eisenerz. Shaded area is German-held and under great pressure.

Dixie Dunbar To Appear at Paradise Room

Dixie Dunbar, pert dancing star of Broadway and Hollywood musicals, who began her career in show business as a youngster in Atlanta, will appear in the Paradise Room of the Henry Grady hotel beginning next Thursday in a special floor show.

Dixie Dunbar

Miss Dunbar, whose nimble dancing feet have carried her to fame in such outstanding Broadway hits as "Yokel Boy" and such movies as "Professional Soldier" and "King Burlesque," will be in Atlanta for only two weeks, Juddie Johnson, manager of the club said, since she and her husband, Gene Snyder, director of the famed Radio City Musical Hall chorus, will entrain shortly thereafter for a trip overseas to entertain men on the fighting fronts.

She first gained fame as a tap dancer during the Kiddie Revue days in Atlanta theaters. She won several contests and immediately established a name for herself in New York, where she has been starred in the bigger clubs and in several stage productions.

Good used bikes are in demand. They put cash in your hands when offered through the Want Ads of The Constitution.

For Health's Sake WEAR GLASSES

Eyestrain causes fatigue lines in the face. Correctly fitted glasses restore natural charm. You'll look better . . . feel better.

BUHL'S FEATURES THE MODERN STYLES in FASHIONABLE EYEWEAR

Every pair furnished with BUHL'S famous MORVUE lenses: Ground, finished and polished in our own modern optical laboratories.

EASY CREDIT

BUHL OPTICAL CO.
4 PEACHTREE ST.
Peachtree Arcade

Nerve Racking HEADACHE

Eases the Pain — Soothes the Nerves

The quick-acting ingredients in the "BC" formula ease headaches promptly and gently soothe nerves upset by the pain. Also relieves neuralgia, muscular aches and functional periodic pains. 10c and 25c sizes. Use only as directed. Consult a physician when pains persist.

BUNIONS

You'll marvel how quickly these soothing, cushioning, protective pads relieve painful shoe pressure. Cost but a trifle. Sold everywhere.

Dr. Scholl's Zino-pads

At 9 PM Last Night I Was Sluggish

NOW 7 A.M. .. I FEEL FINE!

When constipation with its headachy ... out of sorts ... feeling slows you down it's time to perk-up your intestinal tract with *gentle acting* KLOK-LAX LAXATIVE. Overnight you may feel bright and cheerful again!

Klok-Lax is a combination of six active medicinal ingredients ... works on both the upper and lower bowels to relieve you of undigested food and accumulated waste matter.

You will find Klok-Lax tablets easy to take as they are wrapped in a sugar coating—so when you need this help take one or two tablets at bedtime and wake-up feeling fine in the morning. Follow label directions. 10¢ and 25¢ packages at drug stores.

A PRODUCT OF THE S.S.S. CO.

KLOK-LAX LAXATIVE TABLETS WORK *gently* OVERNIGHT

HIGH'S CLOSES TODAY AT 1 P. M.

IN HONOR OF

CONFEDERATE MEMORIAL DAY

Salute to the men in gray! Once again Atlanta pauses to remember the heroes of another war—gallant soldiers who have handed down their tradition of courage and bravery to the soldiers of this generation. Today High's joins the rest of the city in honoring the Stars and Bars that fly today beside the Stars and Stripes.

Shop Before 1 P. M. for Values You Need.

Hear Governor Ellis Arnall Speak Today at Special Confederate Memorial Day Services in Oakland Cemetery at 3 P. M.

HIGH'S

SAVE *and profit Two Ways..*

(1) by saving to spend when more and better goods will be available.
(2) by saving where your money earns a worth-while return.
Accounts insured to $5,000.

FULTON COUNTY FEDERAL SAVINGS & LOAN ASS'N
Ground Floor Trust Co. of Ga. Bldg., Atlanta
WILLIAM M. SCURRY, President

FEDERAL SAVINGS AND LOAN INSURANCE CORPORATION — SAFETY OF YOUR INVESTMENT — INSURED UP TO $5,000

Atlanta's SUPER SAVING CENTER
PEACHTREE AND ELLIS

THURSDAY — FRIDAY — SATURDAY

IVORY SOAP	Large Size	9c
HOT WATER BOTTLE	2-QT. Size	78c
POND'S CREAMS	55c Size	39c
JERGENS LOTION	50c Size	39c
OXYDOL	Medium Size	9c
SIMILAC	BABY FOOD 1 POUND	69c
ALOPHEN PILLS	100's	49c
TRUSHAY LOTION		43c
BARBASOL	50c SIZE	23c
PINKHAM'S	VEGETABLE COMPOUND	69c
FREEZONE	FOR CORNS 35c SIZE	18c
NAPPETTES	SANITARY NAPKINS 12's	13c
MOTH FLAKES	10-OZ. PKG. 3 FOR	25c
MINERAL OIL	PINT SIZE	13c
PREP SHAVING CREAM	35c SIZE	23c
CAMAY SOAP	3 FOR	17c
HIND'S HONEY & ALMOND	LARGE 1.00 SIZE	59c
PABLUM	Large Size	39c
IRONIZED YEAST	TABS $1.00 SIZE	44c
SUPER SUDS	LGE. SIZE	23c
DOAN'S PILLS	75c SIZE	34c
LYON'S	TOOTH POWDER 50c Size	23c
SAL HEPATICA	60c Size	49c
ABSORBINE JR.	$1.25 SIZE	61c

We Reserve the Right to Limit Quantities

•REXALL'S 40th YEAR

Liggett's
THE REXALL DRUG STORES

Also at Luckie and Forsyth

We Fit Trusses—Abdominal Belts

THE ATLANTA CONSTITUTION

EDITORIAL PAGES

CLARK HOWELL
President and Publisher

H. H. TROTTI
Vice President and Business Manager

THE SOUTH'S STANDARD NEWSPAPER · CONSTITUTION · ESTABLISHED 1868

THURSDAY, APRIL 26, 1945.

RALPH McGILL, Editor

RALPH T. JONES, Associate Editor

JACK TARVER, Associate Editor

Eliminate Overlapping Federal Agencies

Lindsay C. Warren, comptroller general of the United States, has voiced an economy plea which will meet with the enthusiastic approval of every friend of efficient government.

"Untold millions" can be saved by the lopping off of overlapping government agencies, Lindsay told a senate banking and currency subcommittee this week.

These agencies most of which have been set up under the executive department, now operate with a large measure of independence. Many, according to the comptroller general, are not only removed from the jurisdiction of congress, but also "free from accountability to the President."

The need, therefore, is for a complete reorganization of many government bureaus.

"It should be done scientifically," declares Warren; "but, once the decision is made, then a bush ax or a meat cleaver should be used. The only way to reorganize is to reorganize. It calls for great courage. Duplications and overlapping are widely prevalent, and untold millions could be saved and efficiency increased to a high degree. Of course, there would be loud yelps and snarls, but that is always true when powers are curbed, consolidations made, or appropriations reduced or discontinued."

Neither of our wars is over; one is far from won. Yet already there are demands that taxes be reduced immediately after V-E Day. The only manner in which we can ever hope to pay off the tremendous national debt we have incurred is through the practice of strict economy in nonessential government expenditures. And that, most certainly, includes immediate elimination of overlapping bureaus and agencies.

Memorial Day in a Nation United

The old wounds have healed.

The bitter hatreds have been forgotten.

United, in peace and war, we stand today one nation, dedicated to democracy and the fullest freedom of humankind.

It is meet, however, and proper that we should set aside one day each year to the memory of that thin gray line, of the cause which was foredoomed to failure, of the men who gave their lives to the ill-fated nation which was the Confederate States of America.

Theirs was a military genius born of sheer necessity. Overmatched and underequipped at every stage of the conflict, they fought with a cunning and bravery which ignored the conventional and flaunted the odds. The caliber of their leadership and the quality of the men in the ranks remain today a symbol of perfection wherever the annals of warfare are read.

Theirs was the last of the crusades. Theirs was a chivalry, a gallantry of military code which is utterly alien in a day when brutality characterizes every action of both our foes. It is not strange that we should cherish their memory and revere their contribution to our history.

The old wounds have healed and the bitter hatreds have been forgotten. But the heritage which they left us, the example of faith and devotion to cause which they set us, these will remain in the hearts of men forever.

San Francisco Problems Are Your Problems

It is to be hoped that every American will make a special effort to read and understand the reports which will be coming from the San Francisco World Security Conference.

There is no overestimating the importance, to this nation and the world, of the decisions which will be reached during the course of this assembly. It is of momentous consequence, to the nation at large and to each of us as individuals, that there be a general public understanding of the matters considered and acted upon.

Assistant Secretary of State Archibald MacLeish spoke for the entire administration when he recently said: "You cannot have an effective foreign policy in a self-governing country unless the citizens understand it and approve it. Contrary to the usual impression, the one policy of a democratic country is not a people's policy which must be a people's policy, in the literal sense of that term. For if the foreign policy of a democratic country is not a people's policy, it is not a policy at all; it has nothing back of it but the hopes, or the intentions, of the officials who typed it out."

The decisions which will be made at San Francisco will affect our destinies, individually and collectively, for decades to come. Study the problems and formulate your own opinions. It's as much your concern as anyone else's.

THE PULSE OF THE PUBLIC

The Constitution welcomes letters from its readers. They must be signed, should not exceed 200 words.

Woman's Keepsake

Editor Constitution:

Treasured deep in her woman's heart
Sacred, she guards this day apart;
Precious to her, she holds it fast
As a keepsake of the hallowed past.

From garden and hothouse, wildwood and field
She gathereth blossoms, whose perfume doth yield
Incense as pure as her soul to her God
As the flowers she strews on the battle sod.

Today is the day that speaks for years
Of love and sacrifice, smiles and tears.
The wreath in her hand will never decay—
It is her keepsake—Memorial Day.

MARY J. BLACKBURN.
Atlanta.

Facts Helpful

Editor Constitution: Much of the inadequacies and differentials in educational facilities for the Negro child is due to the fact that information on the subject is not had and therefore unknown. Your publication of figures showing the difference in educational opportunity between the Negro and the white child is startling to those who are unaware of these conditions.

I am writing therefore to thank you for such releases and hope that such pressure facts may bring about results desired by all of us regarding adequate schooling for all.

CHAS. W. KELLY.
Tuskegee Institute, Ala.

Thanks

Editor Constitution: Please let me thank you for your editorial support of the United Negro College Fund and of the Negro colleges in Georgia which are participating in this national effort.

RUFUS E. CLEMENT.
Atlanta.

Shrines to FDR

Editor Constitution: Let's erect a gigantic white marble statuary monument of our beloved Roosevelt on top of Stone Mountain, where it can be seen and recognized far distant.

Also, let's build that shrine at Warm Springs.

CARL F. HUTCHESON.
Atlanta.

Dirty City

Editor Constitution: I would like to take this privilege of writing to the people to wake up. For years we have been living in a dirty city and I think it is about time that we wake up and get something done. Just look at the dirty filling station and garage and truck-parking lot adjoining the capitol grounds. And look at the dirty buildings surrounding the city hall. These things could have been removed long before the war, but they weren't. It is disgusting the way the streets go and every street car route goes through slummy sections before they reach the outer parts of town.

It seems as if the mayor and council have done more talking than work. It is time something is done because people from out of town do not like Atlanta because it is so dirty.

This town needs a thorough cleaning. I'm tired of living in a dirty place and have to see dirt and slums every time we get into town. Just one person like me can't do anything, but let's all work together (at election time is one way) and get this city clean.

IRVIN BACHELOR JR.
Atlanta.

Pine Trees

Editor Constitution: Walking through the woods the other day I noticed that there were long mounds of earth running across the hills that were at one time in the long ago the beds of rows of cotton or corn that our forefathers cultivated. As these hillsides were covered with a thick growth of pines, of good size, I began to speculate as to how long it would take to grow a crop of pine trees.

A sawmill was operating close by and I stopped to count the tree rings of growth of a tree that had been sawed down. When a cross cut saw is used it is easy to count these rings on the stump. I found the answer as to the age of a good-size tree. It was 30 years old. This is a short time in the life of a nation.

Had you ever thought that you could buy some sedge-covered land cheap, plant it in pines, leave it to your children, and if it were cared for only to the extent of keeping out fires it would pay a good dividend?

Farmers of the past, because of the abundance of land, lived by the program: clear up, wear out, turn out. Nature can do wonders in reclamation but the growing density of our population makes it necessary for us to change our ways of handling the land. Years ago, because there were millions of the pines blown across the hills by every wind, to each place where these seed could germinate a new crop of pines began to grow. But now, because of the disappearing forest areas, there is a scarcity of these seeds. So we must come to the help of nature if we want to stop erosion and provide a supply of timber for the future.

GUS HALL.
Calhoun.

RALPH McGILL

Treatment of Germany Troublesome Problem

(Editor's Note: Ralph McGill is en route around the world as a member of the American Society of Newspaper Editors' mission in behalf of universal news freedom. His column will appear as time and communications facilities allow. When it is not available, substitute features will be used, as today's by Ernest K. Lindley.)

SAN FRANCISCO.—The San Francisco Conference has been so highly publicized that one senses a tendency, even among some Washington officials, to regard it as a cure-all. Actually, it is only another step—although an essential step—toward establishing a workable world security organization. It will not even deal with many of the most important and difficult problems which must be settled if the peace is to be preserved.

One of these is the treatment of Germany. I'd like to summarize a few impressions of our preparations for dealing with this problem, gleaned from a recent brief tour of the European theater. They are only impressions, gathered on the run.

Military Government We do not have enough trained military government officers. They have to be supplemented by officers and men detailed from the advancing armies. These are often the officers and men who can be most readily spared from other duties. They know it and are unhappy. And they usually have no particular qualifications for dealing with German civilians.

The regular military government officers have been overtaxed further by the responsibility for handling the millions of displaced persons liberated by the American armies. This is only a temporary duty, but it has been burdensome. Someone was very slow in shifting at least part of this load to civilians trained for that type of work. Some UNRRA teams were just going into the field when I left Europe. A few teams of French MMLA women—Mission Militaire Liaison avec les Allies—were doing excellent work. These were originally organized to assist during the liberation of France. The team I saw in action, in Belgium, was strikingly intelligent and efficient. The American officer in charge in that area said he wished he had a dozen of them, and I heard the same sentiments expressed by others. With foresight, many more of these teams might have been formed.

The regular military government officers know how to get waterworks and electric systems repaired and the importance of preventing epidemics of dangerous diseases. As a rule, they seem to do a pretty good emergency job of setting up local administrations consisting of Germans who have not been ardent Nazis. They seem to be competent in performing their first obligation, which is to help to keep our armies moving and to keep things quiet along the supply lines. But at least some of them know very little about Germany and the Germans.

Nonfraternization The War Department has worked up movies and skits designed to remind the American soldier that the German people, as a whole, fought this war and aren't to be trusted. These are being shown in the communications zone and later doubtless will be shown to the American troops which remain in Germany.

At various headquarters I was told that the soldiers who had actually been in combat against the Germans in this war would remain fiercely anti-German. The fear among these officers appeared to be that the American people who had stayed at home would be too soft-hearted.

However, the officers lower down and the enlisted men in Germany with whom I happened to talk were critical of indiscriminate nonfraternization. And I don't believe most of them were thinking of the frauleins. They referred rather to the old people and the children. It is very difficult for a GI not to give candy to children or to be nice to an elderly woman. Several times, with reference not only to the old and the very young but to miscellaneous middle-aged German men and women who were visible on the streets, I heard American men in unifrom say: "These are not the people who were responsible for this war."

Undoubtedly some American soldiers have come thoroughly to hate the Germans. Their number may be increased by the uncovering of the atrocity camps and the revelations of the poor treatment which the Germans gave American prisoners of war. But, one suspects, the tendency of the ordinary American in uniform will be to put the blame on a small coterie rather than on the German people generally—even though he knows that if every German who now professes to have been anti-Nazi were telling the truth, Hitler would have been thrown out years ago by the Germans themselves.

However, I found opposition to a blanket nonfraternization policy among officers who knew the Germans well. They said that it was preventing us from building up the Germans who really were anti-Nazi at heart but had managed to keep out of concentration camps and on whom we would have to rely to govern and reform the German people.

These impressions are confused and conflicting. But they reflect what I found. And the uncertainties of the Americans in Germany reflect those which are apparent in the U. S. A. when the future of Germany is discussed.

RALPH T. JONES

Pertinent Suggestion On Veterans' Hospital

There has been considerable writing, pro and con, anent conditions inside our hospitals for war veterans. It all started when somebody authored a scathing condemnation of these places. Since that original article there have been some who defended the hospitals, their direction, personnel and conditions. Others have backed the original critic.

This column did, one morning, try to contribute a little to the controversy by reporting reports made by friends who have, at various times, been patients at Hospital 48, out Peachtree road. It was made clear in that column that said reports were made by others, that I had little personal knowledge of the hospitals. I stated plainly that the only veterans' hospital I had been inside is Lawson, that I had seen 48 only from the outside.

So, someone promptly wrote accusing me of writing of things I knew nothing about, dubbing me a "nosey reporter," and other less complimentary things.

Now, however, comes a letter from an Atlanta lady which contains what seems to me to be a very pertinent suggestion, though personal application is impossible for reasons not necessary to be explained here.

Need Male Interest Mrs. Mary Acuff, maker of the suggestion, writes it first came to her mind at a study class of American Red Cross and Hospital Corps (Grady Ladies). That is, the need for more male visitors and male workers in the hospitals. A worker, speaking at this class, spoke on how difficult it is to get men interested in this type of work.

"Why is it," writes Mrs. Acuff, "that men leave all that sort of thing to women—and then oftentimes criticize their efforts?"

Well, why is it? Because, I guess, the work is thought of as closely linked with the work of the nurses in the hospitals and we are accustomed to thinking of nursing the sick as a woman's duty.

But Mrs. Acuff's point is well taken. It is doubtless true that men in a hospital, men needing rehabilitation, live too much in a woman's world. They need the impact of the masculine, the challenge of the understanding of one male for another.

The Gray Ladies The Gray Ladies of the Red Cross are doing, we all admit, magnificent work in aiding the men in the hospitals to find themselves and to adjust themselves to their changed outlook on life. And who are the women who are the Gray Ladies? Most of them are business women who work, daily, in offices or industrial plants, who keep their own homes running smoothly and well, who wrestle with ration points and shortages and all the other wartime added problems.

Yet, they find time to perform the duties of the Gray Ladies, to help the surgical and nursing staffs at Hospital 48, at Lawson and at all the other veterans' hospitals scattered over the country.

If these women can find time for this labor of devotion, in addition to all the other things they do, surely there are many businessmen who could do likewise.

I don't know that it would be advisable to form a parallel organization of, say, Gray Men, but I do believe it would be a valuable contribution if as many men as could be used volunteered their services to visit the hospitals, to get to know the patients, to make friends with them, to meet them as one man to another, and to help them surmount the very real problems they face.

Craftwork Many of the patients have been taught various handcrafts by the women visitors. Many almost hopelessly disabled men are not only sending money to their families, but are regularly buying war bonds through money earned by the sale of small articles of their own making, and thereby finding new interest and lease on life.

It is, nevertheless, true in many cases that this type of work is not always the kind of thing the war-wounded veteran really wants to do. And, in many cases, it is quite possible men now dissatisfied could find the thing they really enjoy doing through the guidance of a sympathetic man, more easily than they can by aid of women.

It seems to me there is, in this opportunity to make friendships with the men in hospitals, an opening for a very valuable type of service for the menfolks.

Would it not be possible to interest either individual men, or some group or organization, in this activity and, through the Red Cross or other proper agency, find entree to the hospitals?

As said, there are reasons why I can't engage in such activity.

But, if this column carries the suggestion this morning to some who can and who will, I shall feel I have contributed something valuable to a cause most near all our hearts.

Through the Wringer

ROBERT QUILLEN

Brilliancy Hogtied

A newspaper story sent from Washington some weeks ago made the shocking revelation that ten million of our fittest young men had somehow been denied adequate education.

Of those accepted for military service, half a million were either wholly illiterate or had learned to read and write but had "less than the equivalent of a fourth grade education." Four and a half million had passed the fourth grade but dropped out somewhere before the eighth. And five million had finished the eighth grade but had quit before getting through high school.

Why had they quit? Nobody knows the correct answer, for there has been no scientific study of the matter.

But we do know that some quit because they had reached the limit of their capacity to understand. Others quit because they couldn't wait to grow up. Unable to realize how much they would be handicapped, they were impatient to get at the business of making money. Others quit, of apparent necessity, to help make the family living. And some quit because they were ornery.

But whatever the other reasons may have been, the majority quit because school wasn't made interesting enough to hold them.

This is not an indictment of our educational system. Whatever the critics may say, teachers are better prepared and more competent and schools better equipped and more efficient than they were 50 years ago. Yet the fact remains that something must be wrong when so many kids leave school too soon.

The subject is too big to be discussed in anything less than a book, but the chief faults of the system are generally conceded without discussion.

The first is that it wastes time. Like Communism, it establishes equality by holding back smart students to match the pace of the slowest. Ordinary kids can learn faster than present schedules require, and Army educators have demonstrated that schooling can be absorbed in a fraction of the usual time if better teaching methods are used.

There is no sense in spending nine months to "get through" a text book if a bright kid can absorb it in a few weeks. And it is a tragic waste of life to keep young people in school for sixteen years if it isn't necessary.

The other chief fault is similar. Heads of all sizes are expected to fit the same hat. No allowance is made for differences in capacity, talent, taste or natural tendency. No stock man who raises Clydesdale draft horses, Hambletonian trotters and Thoroughbreds would give them all the same kind of training, yet that would be as reasonable as the way we school our kids.

Every youngster has the capacity to do some useful thing well, and the obviously sensible plan would be to find out what he is naturally equipped to do and train him for it.

GEORGIA EDITORS SAY:

CAN SYMPATHIZE

(Abbeville Chronicle)

Hope the weather stays warm enough the dog won't have to sleep on our shirt. We wouldn't allow it, but she's getting old and feeble and needs help, and we know how she feels.

JACK TARVER

Here's a Hint For Hoarders

The War Production Board, according to a Chicago WPB regional administrator, is currently considering placing some control on the sale of castor oil.

This information is not widely known as yet and I print it here so that you and my other two readers may rush down and stock up before the hoarders get wind of it.

Any day now, once word gets around, you may expect to see not one, but two lines, in front of every drugstore: one for cigarets and one for castor oil.

Human nature being what it is, people who haven't thought of castor oil for years will grab buckets, kegs and jugs and hie themselves to the nearest pharmaceutical emporium to lay in a supply.

Black markets will spring up all over the city as racketeers enter the castor oil-legging field and the price will go up like a hot-air balloon at a country fair. Ration boards will be swamped with hundreds of affidavits from pompous citizens convinced that theirs are essential occupations.

All of which is all right with me. I can't think of a better dose for hoarders. I am worried, however, lest the younger generation, hearing of the shortage, conclude that war, after all, is not such a terrible thing.

GLADSTONE WILLIAMS

Suppose Japanese Surrender Quickly

WASHINGTON. — Certain forward-looking business elements have posed the question of what would happen to the domestic economy of the country, and particularly to the stock market, if the Japs should suddenly quit the war coincident with or shortly after the final collapse of Germany.

There is still more than an outside possibility of events taking that dramatic turn. While the weight of official opinion continues to hold that it will take us from six months to a year to finish off Japan after the Germans have been knocked out, others see the likelihood of the Japs realizing the hopelessness of their position and throwing in the sponge at once, seeking thus to salvage as much from their unhappy plight as possible.

It could easily be this way. The Japs are doomed to certain defeat and their leaders must surely be aware of this by now. Rather than see their country overrun and destroyed as Germany is now being systematically destroyed, reason would dictate that they quit the war after the downfall of the Reich.

The question of what the impact of sudden peace would be on our domestic economy and the stock market is, therefore, a timely one.

Importance Its importance is reflected in the fact that perhaps 90 per cent or more of our industrial production is currently given over to war purposes. There would be, it is reasonable to suppose, an immediate cancellation of all such contracts, since we would no longer need the vast war supplies and munitions that are being turned out by the plants of the country.

Millions of people would consequently be thrown out of employment overnight. Pay rolls would temporarily cease and workers would have to fall back on their savings to carry them until reemployment began.

That would be the effect of a sudden cessation of hostilities on both fronts, Europe and the Pacific. It would be far less drastic if the Japanese war continued for a period after the German collapse, for, in that case, a part of our industrial machine would continue to serve war needs. The transition from a war to a peace economy would be more gradual.

A certain amount of business disruption is to follow in any event, regardless of when the Japanese war ends. Industry and business will need time for reconversion, just as it took us some time to change over from peace to war production. But the disruption would be far more severe if both wars ended at about the same time.

That is the thought about the situation that is currently giving business leaders some concern.

Stock Market As regards the effect of such a development on the stock market, it is possible to give the investing public some assurance from sources which are in position to speak with authority on the subject. Mr. Emil Schram, president of the New York Stock Exchange, was in Washington the other day and the writer had an opportunity to discuss the matter with him.

As a preface to what he said it might be stated that Mr. Schram is one of those who believe the Japs will fold up soon after all German resistance is ended. He looks to see an early end of the war on both fronts.

But the impact of this important development will not have any serious repercussions on the stock exchange, the Wall Street man declared. He feels that business in the sale and purchase of shares will continue much as it has in the past. Exchange officials are not even considering the necessity of closing the stock market temporarily, it was said.

In other words, as Mr. Schram sees it, the business of the country is on such a firm footing that a sudden ending of the wars would not affect its onward march, beyond causing a temporary disruption.

What plans, if any, the government may have for meeting conditions of sudden wholesale unemployment which would attend an overnight ending of the Pacific war, remain to be seen. There has been some talk among responsible congressional leaders of having a graduated cancellation of government contracts, rather than for all war production to be cut off abruptly. That would lessen the shock to our domestic economy.

But whether anything of the kind is done, officials feel that the condition of the country is such that no concern need be raised over our ability to go through the transition period easily.

OLLIE REEVES

Just a Rhyme a Day

"Eastern suburbanite, infuriated because wife laughed at his victory garden, chased her with ax."
—News item.

We read the daily papers and avidly peruse
The helpful hints, the funnies, as well as current news,
For all of us are willing to do the best we can
To join our friends and neighbors in some far-reaching plan.
We plant our little gardens and hope each garden grows
To flourish like the bay-tree, to blossom like the rose.
Go forth, the wise ones tell us, get out beneath the skies,
Relax our nervous systems and take some exercise—
There's tonic in the ozone, there's something of rebirth
Will come to cheer the spirit of him who tills the earth.
And in between our toiling and sudden stabs of pain
Who wearied of his trucking and, in a sudden heat
A memory comes stealing, a thought of brother Cain
Of passion, slew his brother who specialized in meat.
O tell us not of planting when spring's new moon is low,
How deep to dig the furrow, which way to run the row—
We work it in the moonlight, we water it at morn—
The vegetables perish but rampant is the thorn—
The birds from all creation drop earthward from the skies—
The jimson weed grows stronger, the radish pales and dies.
The best place for a garden that we have ever seen
Is in between the covers of a garden magazine.

THOMAS L. STOKES

Poverty's Place In Causing Wars

SAN FRANCISCO.—The stake of the Limehouses of the world in this United Nations conference was emphasized coincident with its formal opening by the persuasive and attractive Clement R. Atlee, leader of the British Labor party and deputy prime minister, a member of Great Britain's delegation.

Limehouse which embraces the dock area of London's East End, is a symbol of poverty and dreary living. Mr. Atlee knows all about it. He was a social worker there as a young man. He lived among its people, saw a blighted sort of life that he never knew existed from his own background in a middle-class family. It was an influence in his conversion to the Labor Party movement. He represents this constituency in parliament.

There are Limehouses still in our country, both urban and rural, as there are all over the world.

The British Labor Party leader took occasion, in a conference with the press, to stress the importance of the projected United Nations conference in improving the lot of people everywhere, in doing something for Limehouse. Machinery for this purpose is contemplated in the United Nations organization. This he called its positive side. The negative side is to provide machinery to prevent wars, once they are threatened.

But wars originate, he pointed out, in poor living conditions. The world-wide depression of the early '30s he saw as one of the things that led to the second World War. That is what fosters Fascism and nationalism.

"If we want to raise the standards of living in Europe, we must get away from economic nationalism," he said.

There must be an end to the philosophy of scarcity which was rampant during that era, with the result that governments were destroying food in some countries while people starved in others. Instead, there must be substituted the philosophy of abundance.

It is the people in the Limehouses of the world who suffer so from wars, too.

The British deputy prime minister described the destruction in London's dock area, first from air raids, later from V-bombs. He told of the great empty spaces where once there were houses, of the death that comes without warning and without sound.

"Believe me," he said, "if you've been under pretty constant fire of long-range guns and buzz bombs it's a powerful stimulant to getting a security organization. That's something to remember. That's something every delegate to this conference should keep in mind. These weapons might come to those who think they are safe."

It was evident that he was impressed by the absence of destruction in our country over which he had flown in coming to this conference. He spoke about it.

"We've all been impressed by the beauty and prosperity of this country. It was such a contrast to the place from which we had come. We want to build up something here that will mean security and prosperity for all our people everywhere."

It has been reported that one reason for selecting San Francisco for the United Nations conference was that it would give the delegates an opportunity, in crossing the country, to see its might and size, in the factories of the east and middle west, its great expanse of rich agricultural land, its still undeveloped potentials.

Perhaps this works both ways. It gives us, through the eyes of such visitors as Mr. Atlee, an idea of how fortunate we have been that war had left our cities whole and untouched, and serves at the same time as a warning to us unless we co-operate in an international security organization. For the V-bombs that spread death and destruction along London's docks and elsewhere can be hurled across the oceans to our big cities.

The British delegate stressed the need of a United Nations organization to assist in rebuilding the devastated areas. He put the whole problem very concisely when he asked:

"Have we got to rebuild our cities with bomb-proof shelters or are we going to rebuild them like decent people?"

UP FRONT WITH MAULDIN

"That's right. We're 50 per cent casualty. Joe got nicked."

JAY G. HAYDEN

Regional Pacts Big Problem

SAN FRANCISCO—The extent to which regional security agreements are to be recognized, as against the world-wide association of nations, is looming as one of the major points of conflict in the San Francisco Conference.

Clement R. Atlee, speaking at the first British press conference here on Tuesday, made it clear that his government is standing squarely on the original Dumbarton Oaks charter provision, which stipulates that "no enforcement action should be taken under regional agencies without the authorization of the world-wide security council."

More and more since this provision was written, on the other hand, the Russian and United States governments have been turning away from it, and in favor of reposing a large measure of enforcement power in regional associations, without reference to the over-all world authority.

The marked shift in American position with this regard dates from the inter-American conference at Mexico City and selection of the American delegation to the present conference.

The most striking accomplishment at Mexico City was the declaration of Chapultepec in which all American nations, including Argentina belatedly, pledged themselves to resist any attempt, foreign or domestic, at aggression in the Americas.

In course of discussion of this declaration it was brought out that the Dumbarton Oaks charter would absolutely wipe out the Monroe doctrine, and Senators Connally and Austin, members of the Mexico City delegation, saw trouble ahead on this point in the United States senate.

Senators Connally and Vandenberg, as members of the San Francisco delegation, have pursued this same thought, ably assisted by John Foster Dulles, and latterly the whole American delegation has been united in the stand that the Chapultepec declaration should operate in any war situation arising in the Americas, without deference to other authority.

The argument in favor of this position is as follows: Suppose, with the Dumbarton Oaks charter as now written in effect, Argentina should institute aggression against one of her small neighbors, and suppose that Argentina, before taking this step, made a deal granting economic advantages to France in exchange for a promise of that country to vote "no" in the world security council against any proposal for international action to stop Argentina.

The one vote of France or any other of the Big Five in the security council, under the voting scheme fixed at Yalta, would be sufficient to veto action against an aggression in the Americas, even though all the nations in this continent favored it.

Further, it is argued, there is no vital conflict between the Chapultepec-Monroe doctrine conception, operating autonomously, and the Dumbarton Oaks plan for world organization.

Premier Stalin meanwhile has turned in favor of regional autonomy, but on basis of a different prospectus. He has been rapidly tying his European neighbors into a security system, designed to resist future German aggression.

In Russia's first treaty of alliance with Great Britain it was stipulated that the pledge of mutual assistance might be replaced by a more general security system, but this clause was not included in Russian treaties with Czechoslovakia, France, Yugoslavia, Roumania and Lublin Poland.

Particularly, in connection with the Lublin pact, signed last week, Stalin emphasized his belief that regional alliances of this sort offer much surer and swifter protection than would a world organization in which nations far removed from the scene of conflict could block action.

Certainly, if the United States maintains its Chapultepec-Monroe doctrine position it cannot object to the same principle as applied to eastern Europe.

Britain's reason for objection has not been stated, but it is easy to conjecture. Russia's series of security treaties, while they are explicitly directed against Germany, might turn in other directions as time passes. Britain never has liked the idea of any single colossus rising on the European continent and she must see Russia as well on the way toward accomplishing this position, unless the United States and other non-European powers can be brought in to prevent her.

This European situation also may explain Stalin's over-all obduracy. His home work is going very well, thank you, and he doesn't intend that any international interloper shall be let in to interrupt.

WESTBROOK PEGLER

A Letter To La Follette

SAN FRANCISCO.—Sen. Robert M. La Follette Jr., United States senate, Washington, D. C.

Dear Senator:

Not too long ago for my remembrance, you were running one of those badgering committees there in the senate whose purpose was to punish citizens who should spy on private organizations, ostensibly voluntary but in most cases compulsory and in many cases rackets known as labor unions.

I have been wondering why you never called on me because I am a hardened old offender, and it would rejoice me greatly to tangle with you on this proposition. As I understand your attitude, you hold that it is wrong to spy on such outfits. On the contrary, I regard this as a public service, and in my work I have had the assistance of many unwilling members who were dragooned into unions by the New Deal against their will and with no protest from you, and of many another willing but rebellious union worker who was being persecuted by union bosses.

It wasn't necessary for me to seek them. They came to me with their troubles and told me what was going on and, as one result, quite a few criminals have gone to prison who would have been protected in their racketeering if you had scared us off. They would tell me about shakedowns in the form of fees and assessments, personal terrorism and grafting by union bosses who would sell the members out to employers, and we would get busy and pretty soon we would have the crooks wired.

By the way, what have you ever done about that, senator? You don't hold with racketeering, do you? Anyway, I don't think I get your attitude when, in the presence of notorious conditions, you would give us a law which would make it dangerous to investigate such doing.

If private or unofficial individuals were forbidden to do this, who would do it? Certainly the Department of Justice hasn't done it, although John Edgar has in his files down there in the same building with our august attorney general absolutely authentic police pedigrees on hundreds of such bums. And I am sure you remember that, when the house of representatives passed a bill to forbid at least a few racketeering practices and sent it over to the senate, this reform was strangled by a senate committee and buried in the dark of the moon. You didn't do anything to bring it out of committee, either, so I draw the conclusion that you were not interested in the prevention of such predatory unionism.

Why shouldn't we spy on unions, anyway? The unioneer has a right to spy on the employer, hasn't he? He can buy a share of stock and sit in on the board meetings, for instance, and tell the wide world all that everybody said. He can plant a clerk or stenographer in the front office to filch carbon copies of intimate business correspondence and sell the employer out to his rivals, and by this espionage can anticipate any move that the company is contemplating, such as reduction of the force or change in the managing staff.

How do you suppose I ever learned about the big insurance shakedown in the Boilermakers' Union by which the son of the union's president got an income greater than we pay the president of the United States, derived from premiums paid by the members who had to buy this insurance to get their jobs building ships for the government in this war? Do you think I got it from the Department of Labor or the War Labor Board? But you know better than that. You know they protect and perpetuate such rackets. I got it from members, from old-time, horny-handed boilermakers and ship-builders who just couldn't get any relief within the union and were tossed around for trying. We didn't stop the racket, but we did get the old man out of there, although boosting him into the title of president emeritus the mob gave him a sweet raise in pay which certainly was inconsistent with the Little Steel gag. Maybe, though, in another year, we will bust the insurance racket, too. These things do take time, especially under a national administration that connives and cooperates with racketeers at the expense of the workers on the daily jobs.

One of the most interesting little jobs of espionage in my experience was done by a nice young fellow in New York who went to a meeting of a local union whose boss had been convicted of a stick-up in which the victim was Mrs. James Forrestal, the wife of the secretary of the Navy. This gangster was strictly an underworld bum, and he wanted some money to pay for his defense and his appeal, and he was going to shake down the poor suckers for it. My young friend walked into the meeting and acted like a Bolshevik, sounding off with denunciations of the employers and hinting of a ruthless plot to railroad a fine labor leader to prison because he was improving the condition of his fellow man. It took quite a lot of nerve, but he had what it took and he came out with a fine report of all that took place. Our labor spy later lost his life in the war and the people who hoisted Mrs. Forrestal, at last reports, were alive and well in prison.

The most important result that I can see of a forbiddance against espionage on unions would be to make it even harder if not impossible for the victims in the unions to get publicity and eventual relief. Because you know that Department of Justice won't do a thing and you, yourself, have never lifted your voice to promote new laws which would give them a chance within the unions.

ERNIE PYLE

Accordion Music a Great Cure for Homesickness

Editor's Note: In addition to the story which appears here today, we will print several others which we have just received from Ernie on Okinawa. We believe he would have wanted us to. As a great reporter, a great newspaperman and a great person, he would have wanted his stories to go through, despite his tragic death.

OKINAWA (By Navy Radio)—One of these days, Mrs. Leland Taylor of 101 Francis court, Jackson, Mich., is going to be the envy of all her friends. For she is about to come into possession of four pairs of the most beautiful Japanese pajamas you ever saw.

These are daytime pajamas or drawing room pajamas—the kind that some American hostesses wear at cozy cocktail parties.

Mrs. Taylor's husband, who is a Marine corporal and known as "Pop," found these pajamas in a wicker basket hidden in a cave. They are thrilling to look at and soft to the touch.

Pop carries the basket around on his arm from place to place until he can get a chance to ship them home.

One morning I wandered down to our mortar platoon and ran onto a young fellow with whom I have a great deal in common. We are both from Albuquerque and we both have mosquito trouble.

This New Mexico lad was Pfc. Dick Trauth, of 508 W. Santa Fe street. Both his eyes were swollen almost shut from mosquito bites. At least one of mine is swollen shut every morning. We both look very funny.

Dick still is just a boy. He's seen 19 months in the Marines and a year overseas. He's a veteran of combat and still he's only 17 years old. He has one brother in the Marines and another in the Army in Germany.

Dick writes letters to movie stars and not long ago he got back a picture of Shirley Temple, autographed to his company just as he had asked her to do. Dick is very shy and quiet and I had a feeling he must be terribly lonesome. But the other boys say he isn't and that he gets along fine.

One of the Marines who drives me around in a jeep whenever I have to go anywhere is Pfc. Buzz Vitere, 2403 Hoffman street, the Bronx, New York.

Buzz has other accomplishments besides jeep driving. He is known as the Bing Crosby of the Marines. If you shut your eyes and don't listen very hard, you can hardly tell the difference.

I first met Buzz on the transport coming up to Okinawa. He and a friend would give an impromptu concert on deck every afternoon.

They would sit on a hatch in the warm tropical sun and pretty soon there would be scores of Marines and sailors packed around them, listening in appreciative silence. It made the trip to war almost like a Caribbean luxury cruise.

Buzz's partner was Pfc. Johnny Marturello, of 225 Livingston street, Des Moines, Iowa. Johnny plays the accordion. He is an Italian, of course, and has all an Italian's flair for the accordion. He sings, too, but he says as a singer his name is "Frank Not-So-Hotra."

Johnny plays one piece he composed himself. It is a lovely thing. He sent it to the GI Publishing Company, or branch or whatever it is in the States, and I feel positive if it could be widely played it would become a hit.

The piece is a sentimental song called "Why Do I Have To Be Here Alone?" Johnny wrote it for his girl back home, but he grins and admits they are "on the outs."

Johnny came ashore on Love Day, and his accordion followed two days after. Now, in his off-moments, he sits at the side of the road and plays for bunches of Okinawans that the Marines have rounded up. They seem to like it.

Johnny had a lot of trouble with his accordion down south in the tropical climates. Parts would warp and slick and mold and he continuously had to take the thing apart and dry and clean it.

But it was worth the trouble. It had kept Johnny from getting too homesick. He brought it along from America just for his own morale. He knew the accordion would probably be ruined by the climate, but he didn't care.

"I can always get a new accordion," Johnny said, "but I can't get a new me."

LOWELL MELLETT

Harry Truman Can Be Trusted

Now we are all on our own.

That is the feeling and the thought, I believe, that swept through the hearts and minds of millions of Americans as they caught their breath after the first shock of the news that Roosevelt was dead. The man to whom they had looked to keep their world secure was gone. They now must look out for themselves.

One day long ago when Taft was President I rode up a western mountain trail with an old timer who liked to talk politics. He was greatly concerned by events in Washington and he related freely what he would do if he was there. As we neared the camp for which we were headed, he concluded his disquisition with a sigh—

"It was different when Teddy was President. Then you could just leave everything to him."

The millions of whom I speak felt that way about the second and greater Roosevelt. They had turned over to him a very great part of their lives. They were willing to leave everything to him. They are not prepared yet to bestow that same complete trust—and crushing burden—upon another man, not even upon the man whom Roosevelt selected to succeed himself.

It is not that they distrust the new President; it is only that they have not yet come to know how far they can trust him, to what extent they can leave their affairs in his hands. They want to be sure of two simple things: first, that he is one who has their interest foremost in his heart; second, that he has courage and wisdom. In time their instinct will tell them. Between the lines of the daily dispatches, reporting all he does and says, they will read the character and capacity of the new President.

The result, I believe, will be that Truman soon will discover that the people have placed their faith in him, that he has their support. But they will not leave everything to him, not for awhile at least.

And just for that reason the people may prove of greater aid to Truman than they were to Roosevelt in the latter years of his long service.

Harry Truman believes deeply in the same things that moved Franklin Roosevelt. He has courage, he has commonsense, he has the humility from which wisdom grows. He will do the right things because he wants to do the right things.

I went to see the then senator from Missouri just after he had been made chairman of a special committee to investigate the conduct of the war. Creation of this committee had caused some trepidation in administration circles. Providing a perfect field of operation for a reckless publicity seeker, it offered possibilities of obstruction and interference that were unpleasant to contemplate.

I found the senator barricaded behind a wall of books, one of which he was reading. The books were bound volumes of the proceedings of a committee set up during the Civil War similar in declared purpose to that which he was heading.

"It's an awful lot to read," he said, "but I don't want my committee to make the mistakes that committee made."

His committee didn't. The Truman committee became a synonym for sound sense and integrity.

The people can have confidence in President Truman and in time they will. In the meantime it is well that they are alert in their own interest, not disposed to dump on his shoulders the whole burden of the battle, if a battle becomes necessary, to carry through the program of peace and reconstruction to which President Roosevelt, with their consent and approval, committed the country.

LOANS On
• Furniture
• Diamonds
• Automobiles
• Signatures
Borrow from a bank specializing in personal loans.
Arrange Your Loan by Phone WA. 5460
Office Hours: 9 to 5; Sat., 9 to 1
$50 to $1,000 Now!
Compare our rates and service
SOUTHERN SAVINGS BANK
6 PRYOR ST., S. W.

A NAME OF FAME

"Stiegel"

AMONG THE HONORED INDUSTRIAL PIONEERS WHOSE AMBITIONS AND EFFORTS HAVE CONTRIBUTED TO AMERICA'S GIGANTIC INDUSTRIAL GROWTH, IS HENRY STIEGEL. THIS FAMOUS COLONIAL CRAFTSMAN PRODUCED A GLASSWARE WHICH STILL STANDS UNRIVALED FOR ITS CLARITY OF TONE AND SUPERIOR QUALITY.

HENRY WILLIAM STIEGEL IMMIGRATED TO AMERICA IN 1750 AND SETTLED IN PHILADELPHIA. BY 1760 HE BECAME A PROSPEROUS IRONMASTER AND WAS MAKING A GREAT VARIETY OF IRON CASTINGS AND STOVES.

IN 1762 STIEGEL FOUNDED THE TOWN OF MANHEIM, PA., AND ESTABLISHED A GLASS FACTORY THERE THE FOLLOWING YEAR. HIS VENTURE PROVED SO SUCCESSFUL THAT HE BROUGHT SKILLED GLASS BLOWERS AND WORKERS FROM EUROPE.

STIEGEL LOVED POMP AND CEREMONY, AND WAS CALLED "BARON," FOR HE LIVED IN BARONIAL SPLENDOR. A CANNON WAS ALWAYS FIRED ANNOUNCING HIS APPROACH TO MANHEIM, SO THE TOWNSPEOPLE COULD GATHER AND CHEER HIS ENTRANCE.

STIEGEL'S ENTHUSIASM FOR QUALITY BROUGHT LASTING DISTINCTION TO HIS GLASSWARE. IT IS PRIZED TODAY BY COLLECTORS FOR ITS BRITTLENESS, ITS BELL-LIKE RESONANCE, ITS PURITY, UNIFORMITY OF COLOR AND UNUSUAL DECORATIVE MOTIF.

Southern
TRADE MARK REG.

ENTHUSIASM FOR QUALITY--THIS WAS THE KEYNOTE OF STIEGEL'S FAME. AND IT IS THIS SAME ENTHUSIASM WHICH INSPIRED THE BAKERS OF SOUTHERN ENRICHED BREAD TO SELECT THE FINEST INGREDIENTS FOR THE BAKED GOODS SOLD UNDER THE REGISTERED TRADE NAME "SOUTHERN." THAT IS WHY "SOUTHERN" HAS BECOME A MARK OF QUALITY BREAD AND CAKE THROUGHOUT THE SOUTH.

Southern
TRADE MARK REG.
ENRICHED Bread
ALWAYS GOOD and FRESH

ALWAYS ASK FOR SOUTHERN WHEN YOU ASK FOR BREAD

AT FIRST SIGN OF A COLD USE 666
Cold Preparations as directed

HELP FOR A GIRL IN A MAN-REPLACING JOB!

She's a WAC—doing a man-sized job these days to speed victory. And she needs plenty of good, sound nourishment and energy-building food to keep up the pace.

So she drinks milk—lots of it—just like her "buddies" in the Armed Services. She knows that milk is our No. 1 wartime food . . . playing a tremendously important part in America's "keep-fit" program.

We are proud here, at Southern Dairies, that we have one of the finest milks in America to offer her and you—a milk whose purity and high quality are safeguarded at every step.

Southern Dairies
Sealtest MILK
Division of National Dairy Products Corporation
TUNE IN THE JOAN DAVIS-SEALTEST VILLAGE STORE PROGRAM, WITH JACK HALEY, THURSDAYS, 8:30 P. M., WSB

Presbyterians Cite Successful Year

Dr. Edward D. Grant, of Richmond, Va., executive secretary of the executive committee of religious education and publication of the general assembly of the Presbyterian Church in the United States, reported to the assembly's committee on stewardship, meeting here yesterday, that the Richmond committee had completed one of the most successful years in its history.

Not only were financial contributions greater than ever before, he asserted, but the educational services had been expanded to meet an unprecedented call for service.

The church contributed $108,783 to the benevolent work of the committee, Dr. Grant said, which was $13,720 more than the contributions for 1943-44. The department of religious education, Dr. Grant said, which is supported by the business department earnings, cost $77,847.

Stamp Sales

VIDALIA, Ga., April 25.—Income from sale of stamps at the Vidalia Post Office for the first quarter of 1945 ending March 31, is reported to have showed a gain of 25 per cent over the sale in the corresponding period of 1944 by Postmaster Monroe Davis. Sales for first quarter in 1945 totaled $7,373, against $5,919 for the corresponding 1944 period.

GET SET FOR THE MIGHTY SEVENTH . . . AND VICTORY!
ATLANTA'S FINEST THEATRES
"Home of Academy Winners"

FOX THE SOUTH'S FINEST — HELD OVER! — 2nd Big Week!

Georgia's Own COL. ROBT. L. SCOTT
Wrote It As He Fought It!

THE SCREEN ROCKS WITH ITS THOUSAND PULSE-POUNDING THRILLS... ALL ITS RECKLESS ADVENTURE!

GOD IS MY CO-PILOT

STARRING
DENNIS MORGAN
DANE CLARK RAYMOND MASSEY
ALAN HALE ANDREA KING • JOHN RIDGELY
Directed by ROBERT FLOREY Screen Play by Peter Milne and Abem Finkel • Music by Franz Waxman

WARNER SMASH! FROM THE BEST-SELLER BY THAT JAP-BLASTING FLYING TIGER COL. ROBT. L. SCOTT

—Added—
"SPEAKING OF ANIMALS"—Novelty Short
PARAMOUNT NEWS—"Preparations for United Nations Conference"

PARAMOUNT BRIGHTEST SPOT IN TOWN — NOW!

THE SCREEN'S MIGHTIEST DRAMA OF A DEATHLESS FAITH!

PARAMOUNT presents THE MODERNIZED PRODUCTION OF
Cecil B. DeMille's "THE SIGN OF THE CROSS"
with
FREDRIC MARCH
ELISSA LANDI
CLAUDETTE COLBERT
CHARLES LAUGHTON
—Extra—
"OLD GREY HARE"—Novelty Color Cartoon
LATEST FOX NEWS

ROXY ALWAYS A GREAT SHOW — NOW!
The Screen's Monsters of Terror!
ALL TOGETHER
FRANKENSTEIN'S MONSTER!
WOLF MAN!
DRACULA!
HUNCHBACK!
MAD DOCTOR!
HOUSE OF FRANKENSTEIN
Starring
BORIS KARLOFF LON CHANEY
JOHN CARRADINE • CAROL NAISH ANNE GWYNNE
—PLUS—
"LET'S GO FISHING"—Technicolor Special
"STUPID CUPID"—Color Cartoon
Latest Fox News

CAPITOL THE FAMILY THEATRE — NOW!
2 VARIETY FEATURES
As Romantic As a True Confession . . . Brought Back!
Cary GRANT
Constance BENNETT
in
TOPPER
with
ROLAND YOUNG • BILLIE BURKE
ALAN MOWBRAY • EUGENE PALLETTE
—and—
Suspense! Thrills!
DOUBLE EXPOSURE
With
Chester MORRIS
Nancy KELLY • Phil TERRY
—Added—
PARAMOUNT NEWS—"Preparations for United Nations Conference"

TO AMUSE US TODAY

Downtown Theaters

CAPITOL—"Double Exposure," at 11:09, 2:09, 5:09, 8:09. "Topper" at 12:12, 3:12, 6:12 and 9:12.

FOX—"God is My Co-Pilot," Dennis Morgan, Andrea King, Dane Clark, at 1:44, 3:41, 5:38, 7:35, 9:32.

LOEW'S GRAND—"Between Two Women," Van Johnson, Lionel Barrymore, at 11:45, 1:45, 3:50, 5:50, 7:50, 9:55.

PARAMOUNT—"Sign of the Cross," Fredric March, Claudette Colbert, etc., at 11:43, 2:05, 4:27, 6:49, 9:11.

RIALTO—"Counter Attack," Paul Muni, Marguerite Chapman, etc., at 11, 1:06, 3:12, 5:18, 7:24, 9:30.

ROXY—"House of Frankenstein," at 12:05, 2, 3:55, 5:50, 7:45 and 9:40.

RHODES—"Tomorrow the World," Fredric March, etc., at 2:30, 4:15, 6, 7:45 and 9:30.

CAMEO—"Fugitive from Sonora" and "Redhead from Manhattan."

CENTER—"Our Hearts Were Young and Gay," Diana Lynn.

Night Spots

ANSLEY HOTEL—Rainbow Roof—Dinner-dancing from 6 p. m. to midnight. Johnny Morris and his orchestra. Owl Room, 12 to 2 and 4 to 7, featuring Curly Hicks Trio.

HENRY GRADY—Paradise Room—Don Grimes and his orchestra. Dancing nightly. Floor shows at lunch, dinner. Vicki Nevada, Jack Almond, Freddie Deland featured in Dogwood Room, 4 to 7 p. m.

JENNINGS ROSE ROOM—Dining and dancing nightly at 8 to 12, with Tommy Rosen and his orchestra.

ANCHORAGE—(Clermont Hotel)—Dining and dancing from 5 p. m. to midnight. Nu Nu Chastain and his band featured nightly.

ATLANTA BILTMORE—Freddy Miller's Top Hats playing for dinner in Empire Room 7 p. m. daily except Monday. Dancing 9 p.m. Tuesday through Saturday and Sunday; dinner music 7 p. m. to 10 p. m..

CASA BLANCA—Dining and dancing nightly.

Neighborhood Theaters

BROOKHAVEN—"Once Upon a Time," Cary Grant.

BUCKHEAD—"Make Your Own Bed," Jack Carson.

CASCADE—"The Suspect," Charles Laughton.

COLLEGE PARK—"Flesh and Fantasy," Charles Boyer.

DECATUR—"Something for the Boys," Carmen Miranda.

DEKALB—"Conspirators," Hedy Lamarr.

EAST POINT—"The Duke of West Point," Lewis Hayward.

EMORY—"Lost in a Harem," Abbott and Costello.

EMPIRE—"Doughgirls" and "The Last Ride."

EUCLID—"For Whom the Bell Tolls," Cary Grant.

FAIRFAX—"Together Again," Irene Dunne.

FAIRVIEW—"Chip Off the Old Block," Donald O'Connor.

FULTON—"Maisie Goes to Reno," Ann Sothern.

GARDEN—"Mask of Dimitros," Peter Lorre.

GORDON—"To Have and Have Not," Humphrey Bogart.

GROVE—"And Now Tomorrow," Alan Ladd.

HILAN—"Our Hearts Were Young and Gay," Gail Russell.

KIRKWOOD—"Great Moment," Olivia de Havilland.

LITTLE 5 POINTS—"Wilson," Alexander Knox.

PALACE—"None But the Lonely Heart," and "Deadman's Eyes."

PEACHTREE—"Passage to Marseille," Humphrey Bogart.

PLAZA—"Nothing but Trouble," Stan Laurel.

PONCE DE LEON—"Song of Russia," Robert Taylor.

RUSSELL—"Laura," Gene Tierney.

SYLVAN—"Lost in a Harem," Abbott and Costello.

TECHWOOD—"My Pal Wolf" and "Jive Junction."

TEMPLE—"Barbary Coast Gent," Wallace Beery.

TENTH STREET—"For Whom the Bell Tolls," Gary Cooper.

WEST END—"Together Again," and "Bowery Champs."

Other Amusements

ROLLERDROME—Skating nightly, except Sunday, 7 to 10 p. m.; Saturday, 2:30 to 5 p. m.

Colored Theaters

81—"Blood of Jesus" and "Falcon and Co-ed."

ASHBY—"San Antonio Kid" and "Cry of the Werewolf."

HARLEM—"Silent Partner" and "Clutching Hand."

LINCOLN—"Nine Girls," and "Spy Smashers."

ROYAL—"Port of 40 Thieves" and "Haunted Harbor."

STRAND—"Fighting Texan" and "Masked Marvel."

For the Armed Forces

USO-SERVICEMEN'S CENTER — Edgewood avenue and Courtland street, next to Municipal Auditorium. Open all the time. Game room. Plenty of beds. Dancing Tuesday and Saturday nights from 8:30 to 11:30 p. m. Hobby Register lists Atlantans who will share hobbies with servicemen. Go south on Peachtree to Five Points turn to left on Edgewood three blocks.

USO-OPEN DOOR CANTEEN—Peachtree street, upstairs over S. & W. Cafeteria. Open from 10 to 10. Coffee and doughnuts free.

USO-TA SERVICEMEN'S LOUNGE—Terminal Station. Troops in transit service, free baggage checking, information, writing materials, reading matter, light refreshments. Open 8 a. m. to 12 p. m. (central war time).

USO-YWCA—37 Auburn avenue, N. E. Open hours from 8 p. m. to 10:30 p. m., Monday through Saturday. Dancing, singing, games. Open house Sunday 3 to 5 p. m. Lounge and swimming for service women.

USO-YMCA—146 Luckie street, N. W. Games, beds, checking service, swimming pool. Dancing Saturday, 2 to 11:30 p. m. Going south on Peachtree, turn right at Luckie street, go four and a half blocks.

USO-NATIONAL CATHOLIC COMMUNITY SERVICE—1200 Peachtree St. Open house Sunday from 3 to 9 p. m. Dance Saturday from 8:30 to 12 p. m.

USO-NATIONAL JEWISH WELFARE BOARD—211 William-Oliver building. Dances, parties, home hospitality, personal service.

USO-SALVATION ARMY — 109 Luckie street. Open from 9 a. m. to 10 p. m.

MASONIC SERVICE ASSOCIATION CENTER—Masonic Temple, Peachtree and Cain streets. Service free, open 24 hours daily; bed accommodations for 300 men; reading, writing and bathing facilities.

BAPTIST CHURCES SERVICE CENTER—106½ Forsyth street, N. W. Fellowship, recreation, refreshments, rest. Daily 10 a. m. to 10 p. m. Sunday 2 p. m. to 10 p. m.

USO-DECATUR SERVICEMEN'S CENTER—Sycamore street Decatur. Open weekdays 3 p. m. to 6 p. m. Sundays, 3 p. m. to 10 p. m.

OFFICERS' LOUNGE—Georgian Terrace hotel. Dancing every Tuesday 8 to 12 p. m. Open daily and Sunday, 10 a. m. to 10 p. m.

BUCKHEAD SERVICEMEN'S CENTER—3161 Peachtree road. Open 2 p. m. to 11 p. m.

USO-COLORED

USO-TA SERVICEMEN'S LOUNGE — Terminal Station. Complete information service.

USO SERVICEMEN'S CENTER — 1000 Hunter street, S. W. Open 9 a. m. to 11 p. m. Game room, reading room.

SERIOUS PRANK

Quit Putting 'PW' on Suits, Students Told

NEW YORK, April 25.—(AP)—The Army told high school students today to quit marking "PW" on their clothing as a prank or serious consequences might follow.

The Second Service Command, declaring "numerous incidents" had been reported in which students and others marked the prisoner of war identification on their clothing, said:

"Military personnel, believing the wearers of clothing bearing the inscription 'PW' to be escaped prisoners of war, may shoot them if they do not halt when ordered to do so."

The Army said also that use of the "PW" by pranksters would hamper apprehension of escaped prisoners and be "extremely dangerous" in areas where prisoners worked on farms.

The man who wants to fix your place up advertises in the Business Service classification in the Want Ads of The Constitution.

Vinson Foresees Broad Economic Policy After War

WASHINGTON, April 25.—(AP) Fred M. Vinson, War Mobilization and Reconversion director, told congress today an expanding economy for this nation depends in a large measure upon our foreign economic policies.

Appearing before the House Ways and Means Committee in support of legislation extending and broadening the reciprocal trade act, Vinson said the legislation was part of the administration's "broad economic policy." What congress does about the measure, he said, "will constitute a revealing guide to people throughout the world as to what kind of leadership to expect from the United States."

He said any fair-minded person "will have to admit that it yields results that are equitable and that it affords safeguards against the injury of any legitimate domestic interest."

"This country is committed to the system of free enterprise, Vinson said, "It is our intention, just as soon as it is feasible to do so, to relax and remove wartime restrictions and controls.

"This country is also committed to the goal of an expanding, as opposed to a contractive, economy. It is committed to take every step necessary to ensure that after the war there will be productive jobs for everyone who is able and willing to work.

REAL GENTLEMAN; HE APOLOGIZED

NIAGARA FALLS, N. Y., April 24.—(AP)—Mrs. Julia Abaron reported to police last night she was beaten on a street near her home by an unidentified man who later apologized, saying he had mistaken her for his wife.

German Legation's Lisbon Building Burns

LISBON, Wednesday, April 25. (AP)—The building of the German legation in Lisbon broke into flames today. Cause of the fire was not yet known.

HELD OVER
2ND BIG WEEK
LOEW'S
Van trades heart-throbs with two breath-taking beauties!
VAN JOHNSON
in Metro-Goldwyn-Mayer's
"BETWEEN TWO WOMEN"
with
LIONEL BARRYMORE • GLORIA DeHAVEN
KEENAN WYNN • MARILYN MAXWELL
ALMA KRUGER • MARIE BLAKE • KEYE LUKE

ADDED SHORT SUBJECTS
PETE SMITH'S SPORTSREEL
"TRACK AND FIELD QUIZ"
CARTOON • "CAT CAME BACK"
LOEW'S NEWS OF THE DAY

THE RHODES
Atlanta's Most Distinctive Theatre
—STARTS TODAY—
A new entertainment thrill!

Lester Cowan PRESENTS
TOMORROW—THE WORLD!
with a Prize-Winning cast
FREDRIC MARCH starring BETTY FIELD

Saturday & Sunday
APRIL 28-29
The BOMBING of BERLIN & TOKYO
Capture of Iwo Jima in fireworks
★ IN COOPERATION WITH THE MIGHTY 7th WAR LOAN
FREE ADMISSION 9 P.M.
LAKEWOOD Park

NOW IT CAN BE TOLD!

The real story of the mighty "COUNTERATTACK" that started sixteen hundred miles inside Russia!
The suspense-filled drama of one woman and eight savage men trapped underground!
THE MOST GLORIOUS ADVENTURE TO COME OUT OF THIS WAR!

COLUMBIA PICTURES presents
COUNTER-ATTACK
(Adapted from the BROADWAY STAGE SUCCESS)
starring
PAUL MUNI
with MARGUERITE CHAPMAN • LARRY PARKS
Screen Play by John Howard Lawson • Directed by ZOLTAN KORDA

RIALTO NOW PLAYING!

BACKSTAGE

By Paul Jones

There's no surer sign that something's about to happen at Lakewood Park than when Mike Benton, affable man-about-town president of the Southeastern Fair Association, puts in one of his semi-annual visits to the newsrooms of The Constitution. . . . Mike paid his first visit of the 1945 season yesterday to inform us that the park, bedecked in a new orange-and-white dress, and featuring three new rides, will be formally opened with twin programs Saturday and Sunday. . . .

Never one to pass up an opportunity to aid in the war effort whenever possible, Mike has tied the Seventh War Loan in very effectively with his 1945 openings and will present a dazzling fireworks display—the bombing of Tokyo and Berlin and the capture of Iwo Jima — a military band concert and talks by returned war veterans as features of his gala grandstand show on these two nights. . . . The shows will go on at 8:45 p. m. both nights and admission will be free. . . .

Mike Benton

Benton was almost overcome by the impressive array of new "rides" which line the mile-long midway at the park. . . . The greyhound, which was destroyed by flames last year, has been rebuilt by Concessionaire Tom Blackwell at a cost of more than $20,000. . . . The three new fun devices are the boomerang, dangler and dive bomber, the latest "rides" known to the carnival world. . . .

Bond booths have been set up at each of the grandstands, Benton said, to accommodate purchasers inspired by the impressive program . . .

Star at Paradise Room

Atlanta's taste for fine music is not just a lot of make believe. . . . I've seen this demonstrated time and again in the Paradise Room, where a vocalist with unusual charm and good voice got only a modest reception because she failed to include the lyrics to at least one Franz Lehar tune or a Victor Herbert number in her repertoire . . . Whereas on the other hand I've seen good vocalists bring the house down with such numbers as "My Little Gypsy Sweetheart," "Kiss Me Again" and "When You're Away, Dear."

Gloria French

What I'm leading up to is that Miss Gloria French, the blond and pretty vocalist, currently starred in the Paradise Room show, must have been tipped off about Atlanta's likes and dislikes before she opened here, for her whole program consists of such numbers as these. . . In addition to those above mentioned, she does "Holiday for Strings," "Romany Life," "Italian Street Song," and "All of a Sudden My Heart Sings." . . . She pours a lot of song into the mike and her efforts to entertain have been rewarded with tumultuous applause at every show I have seen. . . .

Local canaries would do well to find out where Miss French got her voice training, because she does a grand job with a beautiful, sweet voice. . . .

Three New Shows

Three new flickers, offering a potpourri of horror, adventure and spectacle of romance and color, are set to open at downtown theaters today. . . . "Salome Where She Danced," which Universal Pictures officials assure us is one of the most revolutionary screen attractions of the decade, commences on the Paramount screen with Yvonne DeCarlo, starred May 3. . . "Counter Attack," a two-fisted war story, with Paul Muni carrying the banner, opens at the Rialto, and Boris Karloff and his partner in crime, Lon Chaney, make things uncomfortable for the customers at the Roxy in "House of Frankenstein" . . . The Capitol returns "Topper" and "Double Exposure," two oldies, both of which have impressive casts . . .

PEACHTREE THEATRE
TODAY AND FRIDAY
"PASSAGE TO MARSEILLES"
Humphrey BOGART
Michael MORGAN
NEWS AND COMEDY

• FUN GALORE
• BEST MUSIC
• DANCING
Five to Eight-Thirty
DOGWOOD ROOM
Henry Grady Hotel

Dine and Dance
Shangri-La Restaurant
New Policy
Open Daily 3 p. m. to Midnight
Open Sunday 12 N. to 12 M.
Service Men and Women Welcome to One of Atlanta's Leading Nite Spots
No Cover Charge or Admission Charge
Minimum Charge Saturday Night Only
Shangri-La Orchestra
—Featuring—
Woody King
and His Accordion
Steaks—Chops
Chop Suey—Chow Mein
Dinner from 75c
For Reservations
Phone JA. 7262, JA. 7013
RUDY BROWN, Mgr.
106½ LUCKIE ST.
Next to Robert Fulton Hotel

Tea Dansant
La Petite Lounge
To revive jaded minds and bodies after a humdrum week of daily chores come to that Tea Dansant in La Petite Lounge at the Biltmore every Saturday afternoon, 4 to 6. The music will put new pep in your step. $1.00 per person.

SATURDAY
4 TO 6
BILTMORE

Mothers, Fathers, Wives of Our Fighting Men

You who have the greatest desire to do something concrete and effective for your men and women in uniform are offered the opportunity of doing the utmost service to the war effort. Your help is needed at once to help raise the money which permits us to spend equipment instead of men whenever possible in acquiring our military objectives.

The Civilian Defense organization needs volunteers to sell war bonds. It wants relatives of servicemen and women to offer to see their neighbors, let their neighbors buy war bonds from them.

Just mail this coupon to Pup Phillips, C. and S. building, Atlanta 3. Full information will be given you and you are under no obligation. Send it in now.

Name ....

Address ....

Phone (if one) ....

Only 21 Offer Thus Far for War Bond Aid

With at least 1,000 volunteers needed to help the Office of Civilian Defense make its $5,000,000 E-bond quota, only 21 citizens of Fulton and DeKalb counties have volunteered their services, according to information received yesterday from OCD officials.

Mothers, fathers, wives, sisters, brothers, and even children of men and women in uniform are particularly urged to give a few hours of their time to provide the armed services with tanks, planes and guns and ships.

Of the 21, several of the volunteers are former air raid wardens who had slipped onto the inactive list and now wish to renew their activities. Officials said that OCD personnel here has dropped 25 per cent since the last drive, which ended in December.

The 11 members of service star families who added their names to the honor list yesterday are: Mrs. Cora Taylor, of 1197 Avon avenue, S. W.; Harry W. McWhorter, of 1157 Arlington avenue, S. W.; Mrs. A. C. Crymes, of 875 Capitol avenue, S. W.; Mrs. Doris Gamel, of 165 Memorial drive, S. E.; Miss Doris Hughes, of 400 Luckie street, N. W.; Harry C. Malone, of 223 15th street, N. E.; Mrs. J. H. Mayfield, of 422 Ponce de Leon avenue, N. E.; Mrs. Jack Jamieson, of 1774 Monroe drive, N. E.; Mrs. John Ulery, of 3758 Vermont road, N. E.; Mrs. C. W. Sweatmon, of 128 Ormond street, S. E., and Mrs. Ethel M. Burgess, of 308 Home Park avenue, N. W.

"If you're 'one who can't go over, then come across' as the bond posters say," agreed civilian defense leaders. "Help us out on our biggest of jobs in the Seventh War Loan, beginning May 14. Telephone your name and address in to JA. 7311 or JA. 6264, or fill out the accompanying coupon and mail it to Pup Phillips, C. & S. building, Atlanta 3, for further information about your part in the drive."

Lon Sullivan Named Cancer Drive Aide

Lon Sullivan, director of the Georgia Citizens' Council, has been named secretary of the finance committee of the Georgia division, American Cancer Society. His appointment was announced yesterday by Rutherford Ellis, chairman.

"For the first time in the 30 years of its existence, the American Cancer Society is making a nation-wide appeal for funds for research," Sullivan pointed out. "The society has not appealed before because only now do its eminent scientists feel they have established a beachhead and can make rapid progress if adequate funds are available."

Sullivan will serve with Ellis; Dr. J. L. Campbell, chairman of the cancer commission, and Mrs. Murdock Equen, state commander, field army. The membership drive for the field army in the fifth district (Fulton, DeKalb and Rockdale counties) continues through April, Mrs. Equen said, but donors of large gifts are asked to mail them to Robert Strickland, treasurer, Trust Company of Georgia building, Atlanta.

Partial List Of Freed POW Camps Issued

WASHINGTON, April 25.—(AP) A partial list of German prisoner of war camps containing American soldiers which have been overrun by Allied armies was released today by the War Department.

Allied troops have captured at least 47 of the 78 camps and hospitals in which Americans are known to be held. Some 20,000 to 25,000 Americans have been liberated.

The partial list as compiled by the department and, in some cases, the number liberated at the camps follows:

Part of Stalag Luft 3 at Laufwasser-Nurnberg, 200 liberated; Oflag 12B at Hadamer; Oflag 79 at Brunswick; Oflag 13B at Hammelburg, 48 liberated; Luft 4 at Stalag 357 in Oerbke, Stalag 10B at Sandostel and Stalag 11B at Falling-Bostel, 2,838 liberated at the three camps.

Stalag 2B at Hammerstein; Stalag 2D at Stargard; Stargard 3C at Altdrewitz, 1,500 liberated; Stalag 344 at Lamsdorf; Stalag 8B at Teschen; Stalag 8C at Sagan; Stalag 8A at Gorlitz; Stalag and Lazaret 5A at Ludwigsburg; Stalag and Oflag 5B at Villingen.

Oflag 7B at Eichstadt; Stalag 17B at Krems; Stalag 4B at Muhlberg; Stalag 4D at Torgau; Stalag 4F at Hartmansdorf; Stalag 4G at Oschatz; Oflag 4C at Coditz, four American officers liberated.

Stalag 6G at Bergneustad; Stalag 6J at Dorsten D; Stalag 9A at Ziegenhain, 1,287 liberated; Stalag 9B at Bad Orb, 3,248 liberated.

Oflag 9A—H at Spangenburg; Oflag 9A—Z at Mulhausen; Stalag 9C at Bad Sulza; Stalag 12A at Limburg; Stalag 12D at Waldbreitbach; Stalag 12F at Freinshein; Stalag 13C at Hammelburg; Dulag Luft at Wetzlar, Dietz and Oberursel, 738 liberated.

Lazaret Bad Seden at Meingen and Obermassfeld; Burgan-Fuchmuehl in Wurttenburg province, 47 liberated; Oflag 64 at Schubin, approximately 200 liberated; Lazaret at Heppenheim, 350 liberated.

Granted Citizenship

PHILADELPHIA, April 25.—(AP)—German-born Mrs. Grover Cleveland Bergdoll, wife of World War I's most publicized draft dodger, was granted American citizenship today by U. S. District Judge George A. Welsh.

Detective Chief McKibben to Quit Force on June 1

Detective Supt. J. A. McKibben, who for many years has been engaged in solving crimes committed in Atlanta, has announced he will retire on June 1.

Supt. McKibben, who joined the force in 1912, has spent the bulk of his time in the detective department.

McKibben said he planned to enter the real estate business here. He said he will leave the police department on May 10, spending about three weeks on vacation before his retirement becomes effective.

"He has given Atlanta many years of invaluable service," Chief Hornsby said. "He will be a very difficult man to replace."

ARNALL TO SPEAK TODAY

Departed Heroes in Gray Remembered With Pride

"Lest we forget."

By memorial services and by closing of business houses, Atlanta pays tribute today to the men who gave their lives for the cause of the Confederacy.

Principal Memorial Day program honoring "the men in gray"—to begin at 3 p. m.—will feature an address by Gov. Arnall at Oakland cemetery.

All Atlanta banks, except the Federal Reserve Bank, will be closed, as will the state capitol and the city hall. The city's department stores will close at 1 p. m.

COL. COLLINS TO PRESIDE

Sponsored by the Atlanta Ladies' Memorial Association, the Oakland cemetery program will be presided over by Col. R. W. Collins, commander of the Georgia State Guard.

The ceremony will replace the usual parade through downtown Atlanta.

Following the pledge to the American flag, led by Lt. Frances M. Groverman, WAVE, and singing of the "Star-Spangled Banner," Capt. Maurine Slaughter, Marine Corps Women's Reserve, will give this salute to the Confederate flag:

"I salute the Confederate flag with affection, reverence and undying remembrance."

ARNALL TO SPEAK

Hugh Howell, Atlanta attorney, will introduce Gov. Arnall; Dr. Lester Rumble, pastor of St. Mark Methodist church, will pronounce the invocation and the benediction; the Georgia State Guard band will provide music.

Wreath presentations will be made by Jordan Keith, of the Old Guard, and John A. Manget, commander of the Sons of Confederate Veterans. Mrs. Robert B. Blackburn will speak on "In Memoriam—the Confederate Dead." Miss Kathleen Mitchell will introduce Confederate veterans present at the ceremony.

A firing squad from Georgia Military Academy will fire a salute, and a GMA bugler will play "Taps."

DECATUR'S OBSERVANCE

Memorial Day in Decatur will be celebrated at a sunrise breakfast at 7:30 a. m., given by the Anna S. Fulton chapter, Children of the Confederacy. It will be followed by a brief meeting and the placing of flags and flowers on the graves of veterans in the Decatur cemetery.

WASHINGTON, April 25.—(AP) A bill passed by the senate today may inspire American troops to chill the enemy with the Rebel yell of the Confederate armies. The measure by Sen. Chandler, Democrat, Kentucky, which went to the house, authorizes regiments which date back to the Civil War to carry again their battle streamers of that conflict. Only streamers or decorations for federal service now are allowed.

At 10:30 a. m. today at West View cemetery, a Boy Scout bugler will play "Taps" and reverent women will lay flags and flowers on the graves of 400 Confederate veterans.

MRS. WILLIAMS TO SPEAK

The services—sponsored annually by the Dorothy Blount Lamar chapter, United Daughters of the Confederacy, will feature a talk by Mrs. Ernest B. Williams, chapter president, who will give a brief history of the cemetery and pay tribute to the men buried there.

Dr. Clarence Sessions, pastor of the Woodland Hills Baptist church, will pronounce the invocation. Others on the program will be WAC Capt. Rose N. Beasley and Col. Robert Lee Avery, who will speak on the life of Dr. C. C. Weir, whose grave will be marked.

Did Stomach Ulcer Pains Make Jack Spratt Eat No Fat?
Modern day "Jack Spratts" who eat no fat because of distress of stomach or ulcer pains, indigestion, gas pains, heartburn, burning sensation, bloat and other conditions caused by excess acid should try Udga. Get a 25c box of Udga Tablets from your druggist. First dose must convince or return box to us and get DOUBLE YOUR MONEY BACK.—(adv.)

Poor Digestion? YES ☐ NO ☐
Headachy? ☐ ☐
Sour or Upset? ☐ ☐
Tired-Listless? ☐ ☐
Do you feel headachy and upset due to poorly digested food? To feel cheerful and happy again your food must be digested properly.
Each day, Nature must produce about two pints of a vital digestive juice to help digest your food. If Nature fails, your food may remain undigested—leaving you headachy and irritable.
Therefore, you must increase the flow of this digestive juice. Carter's Little Liver Pills increase this flow quickly—often in as little as 30 minutes. And, you're on the road to feeling better.
Don't depend on artificial aids to counteract indigestion—when Carter's Little Liver Pills aid digestion after Nature's own order. Take Carter's Little Liver Pills as directed. Get them at any drugstore. Only 25¢.

WITH THE Army-Navy and Marines

WIN WINGS—Harry A. Guabelly, of 438 Seminole avenue, and Douglas F. Avey, of 799 East Morningside drive, and Donald Stewart, son of Walter B. Steware, of Atlanta, awarded wings and commissioned second lieutenants in the Army Air Corps.

OVERSEAS—Pvt. Julius Wesley Meadows, son of Alonzo F. Meadows of Doerun, Ga., and husband of Mrs. Dimple Baird Meadows, of Doerun; Pfc. James P. Ray, in Germany, son of Mr. and Mrs. Will Ray, of Palmetto; Pvt. Frank T. Kennedy, with the Infantry in Italy, husband of Mrs. Arline Kennedy, of 570 Whitefoord avenue, N. E.; Pfc. James Doyal, with the Infantry in France, brother of Mrs. S. Ratteerree, of College Park, and Mrs. George Nelms, of East Point; S1/c Forster Ratteerree, son of Mr. and Mrs. S. Ratteerree, of College Park; B2/c George N. Nelms, in the Pacific, husband of Mrs. Louise Nelms, of 111 East Washington street, East Point, and son of Mrs. O. T. Nelms, of Lakewood Heights; Pvt. Demester E. Dunaway, with the Marine Corps, son of Mrs. L. Z. Dunaway, of Johnson road, N. W.; John Quinton Croker, with the Army in Germany, husband of Mrs. Florence Croker, of Hiram, Georgia.

COMMISSIONED — Louie B. Wood, 21, son of Mr. L. B. Wood, of 404 Rescall road, N. W., ensign in the U. S. Naval Reserve; Walter A. Tinsley, 27, of Calhoun, Ga., second lieutenant in the Infantry.

PROMOTED — To lieutenant colonel: William A. Smith, husband of Mrs. Ruth Peck Smith, of 1078 Arlington avenue. To captain, Marion P. Owens, Mustang fighter pilot, son of Mrs. Mary E. Owens, of 314 Thompson avenue, East Point; Joel B. Paris III, with the Fifth Air Force, husband of Mrs. Martha Paris, of 124 LaFayette drive. To corporal: Felton C. Bloodworth, son of Mr. and Mrs. John Blair, of Butler. To staff sergeant: Leonard C. Stamey, husband of Mrs. Bertha Stamey, of 755 Kirkwood avenue. To seaman first class: Roy Junior Drake, son of Mr. and Mrs. Leroy Drake, of 1279 Hollywood road. To first lieutenant: George Loraine Carroll, husband of Mrs. Catharine L. Carroll, of East Point. To sergeant: Jackson Harry Simms, of 2855 Peachtree road.

BACK FROM OVERSEAS—Pvt. Rufus Warner, husband of Mrs. Allie Warner, of 39 Booker street, and son of Amos Warner, of 810 Martin street; Lt. Bernard M. Manuell, son of Mr. and Mrs. Warner, of 3704 Fifth avenue; T. Sgt. John S. Underwood, son of Mr. and Mrs. John T. Underwood, of 139 Hunter street; S. Sgt. H. P. Cox, son of Homer Cox, of Alpharetta; Sgt. William A. Kincannon, son of J. W. Kincannon, of Cartersville.

AWARDED—The Distinguished Flying Cross: T. Sgt. Charles E. Devane, son of Mr. and Mrs. C. R. Devane, of Quitman, for flying over 100 missions over or near Japanese enemy lines. The Air Medal: Cpl. Robert L. Reddish, 21, son of Mr. and Mrs. W. L. Reddish, of Jesup; S. Sgt. Harry L. Melton, son of Ira H. Melton, of 706 Grand avenue. The Purple Heart: S. Sgt. J. B. Sloman, Infantry, son of W. J. Sloman, of Cedartown, for wounds received on Luzon. The Bronze Star Medal: Lt. Arthur E. Stringer Jr., Infantry, husband of Mrs. Mary C. Stringer, of 3026 Stewart avenue; Sgt. Hubert H. Hightower, son of Mrs. Winifred N. Hightower, of 1488 Langston avenue, and husband of Mrs. Frances M. Hightower, of Wichita, Kan. The Silver Star Medal: Lt. Florence S. Hall Jr., Infantry, of Atlanta. The Fifth Bronze Battle Star: Sgt. Luther Clinton, son of J. L. Clinton, of Hampton; Sgt. Laurin G. Smith, husband of Mrs. L. G. Smith, of 879 Argonne avenue, N. E.; Pvt. Houston Brown, son of Mr. and Mrs. V. I. Brown, of Adairsville. The Bronze Star Medal: M. Sgt. John C. Parker, of Albany, Ga.

Donald Stewart — James Doyal

Louie B. Wood — Douglas F. Avey

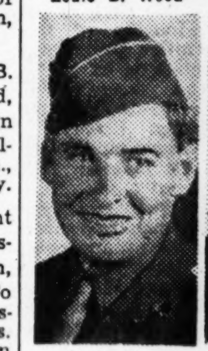

John Q. Croker — Harry A. Guabelly

D. E. Dunaway — Julius W. Meadows

George N. Nelms — James P. Ray

Forster Ratterree — Frank T. Kennedy

Explosion Rocks Butadiene Plant

LOS ANGELES, April 25.—(AP) Explosion and fire caused $200,000 damage early today to the Defense Plant Corporation's $20,000,000 butadiene works in the Torrance area. Three workers were injured, none seriously.

The flames could be seen from San Pedro to Los Angeles and the shocks were felt by residents 25 miles away.

E. S. Bodine, plant manager who made the damage estimate, said the blast probably was caused by a gas leakage ignited by near-by boilers.

The plant is operated by the Shell Chemical Division of the Shell Union Oil Corporation. The damage, Bodine said, would not interrupt production more than 24 hours.

DENTIST
DR. I. G. LOCKETT
113½ Alabama St.
Hours: 8 to 6
WA. 1612

HOW DANGEROUS IS DISTORTED SOUND?
Western Electric HEARING AID
Note how free from distortion are the sounds it gives to you. That's natural, too. For this truly marvelous instrument was developed by Bell Telephone Laboratories. It was built by the makers of the nation's Bell telephones. Over 60 years of specialized experience in telephony have given the Western Electric Hearing Aid its fidelity.
AUDIPHONE COMPANY
260 P'tree St. JA. 1533

NONE BETTER St. Joseph ASPIRIN WORLD'S LARGEST SELLER AT 10¢

Use Constitution Want Ads

Rats, Roaches, Termites, Etc.
EXTERMINATED
Prompt—Effective Service
BILTMORE EXTERMINATING CO.
RAymond 1232

HEADACHE
Capudine quickly relieves Headache and soothes the resulting nerve tension. Acts fast because it's liquid. Use only as directed. At all druggists. 10c, 30c, 60c sizes.
Liquid CAPUDINE

CHAFING
For prompt relief use mildly medicated LUMCO cream. Over 28 years' success.
LUMCO 35 cents at your druggist

Completely Made Over

CUSTOM TAILORED
Re-Upholstered
Re-Styled
Re-Built
One who has not seen a living room suite made over, as we do them, can't visualize how well their old furniture would look in a new dress. Consequently, most of our orders come from people who, having visited in other homes, see a job we have completed and forthwith decide to follow suit.
Surprised at Moderate Cost
When asked to make a guess as to the cost of remodeling an old suite, the average person will miss it a mile. They always guess too much, sometimes double the actual charge.
If your furniture has begun to look shabby and feel lumpy, let us send an experienced decorator to your home with samples—day or evening—and there in your own living room select a material in the color, pattern and grade you prefer. No extra charge for home service. Phone MAin 3100 for appointment at a time most convenient to you.
Terms as low as $1.25 week
Sterchi's Reupholstering Department
116 Whitehall Street

In these days of food shortages—
SERVE YOUR FAMILY THIS CEREAL WITH 5 GREAT BENEFITS
KELLOGG'S ALL-BRAN gives you protective food elements you need
THESE days, when many favorite foods are short, be sure your family gets protective food elements needed for good nutrition. Serve KELLOGG'S ALL-BRAN, delicious breakfast cereal, which helps provide these five important benefits:
1. IRON—to help make good red blood. KELLOGG'S ALL-BRAN is one of the few foods that are rich in readily assimilable iron. Ounce for ounce, it actually provides 11 times the available iron of spinach.
2. OTHER MINERALS—to help build bone and teeth. Weight for weight, ALL-BRAN gives 4 times as much phosphorus as whole wheat—and almost 3 times as much calcium.
3. VITAMINS—to help guard against deficiencies. Ounce for ounce, KELLOGG'S ALL-BRAN provides 3 times as much B_2, 4 times as much niacin, and just as much B_1, as whole wheat!
4. PROTEIN—to help build body tissue. Quality in protein is of great importance. ALL-BRAN provides high-quality protein.
5. GENTLE REGULATION. Delicious ALL-BRAN is a great natural regulating cereal. Millions of people eat it regularly. Satisfactory laxation usually results from eating one ounce of ALL-BRAN daily and drinking plenty of water.
ALL-BRAN gives all these important benefits because it is made from the *vital outer layers* of the wheat.
KELLOGG'S ALL-BRAN—made from Vital Outer Layers of finest wheat
Nature concentrates in the skin of the potato and the peel of the apple essential protective elements found in these foods. In the *vital outer layers* of wheat, too, Nature concentrates some of the grain's most important nutrients. Wheat's *vital outer layers* (from which KELLOGG'S ALL-BRAN is made) are more abundant, ounce for ounce, in many essential food elements than whole wheat itself.
KELLOGG'S ALL-BRAN is wonderful to eat—triple-milled for golden softness. Give your family the 5 great benefits KELLOGG'S ALL-BRAN provides.
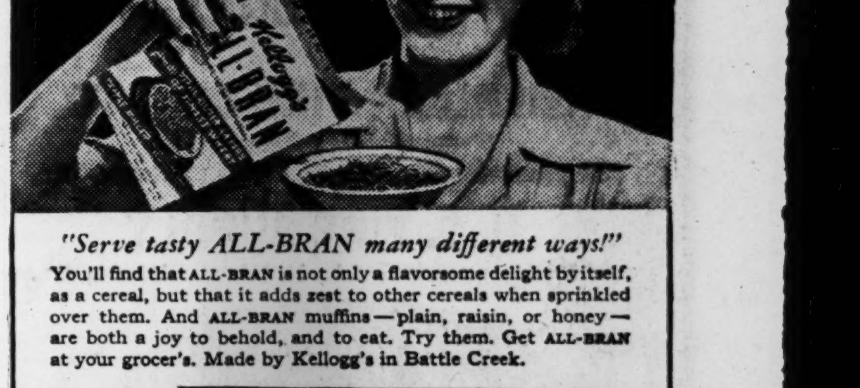
"Serve tasty ALL-BRAN many different ways!"
You'll find that ALL-BRAN is not only a flavorsome delight by itself, as a cereal, but that it adds zest to other cereals when sprinkled over them. And ALL-BRAN muffins—plain, raisin, or honey—are both a joy to behold, and to eat. Try them. Get ALL-BRAN at your grocer's. Made by Kellogg's in Battle Creek.
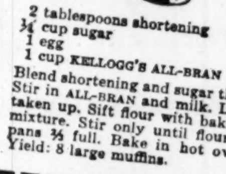
TRY THESE DELICIOUS ALL-BRAN MUFFINS
2 tablespoons shortening
¼ cup sugar
1 egg
1 cup KELLOGG'S ALL-BRAN
¾ cup milk
1 cup sifted flour
2½ teaspoons baking powder
½ teaspoon salt
Blend shortening and sugar thoroughly. Add egg and beat well. Stir in ALL-BRAN and milk. Let soak until most of moisture is taken up. Sift flour with baking powder and salt, add to first mixture. Stir only until flour disappears. Fill greased muffin pans ⅔ full. Bake in hot oven (400°F.) about 30 minutes. Yield: 8 large muffins.
Kellogg's ALL-BRAN
Made from the VITAL OUTER LAYERS of finest wheat

New Methodist Church Elects Rev. L. M. Willard as Its Head

By DR. THOMAS M. ELLIOTT.

The Rev. Leo M. Willard, of Florence, S. C., last night was elected president of the two annual conferences of the newly organized Southern Methodist Church, after the meeting at the Henry Grady hotel had decided to call the presiding officer by that title instead of the title of bishop.

The new church was organized by Methodists objecting to the merger of the northern and southern branches of the Methodist Episcopal Church and in opposition to alleged modernism in the merged parent church. Delegates said that the new church will have a nucleus of 6,000 members, but that a landslide was anticipated.

After wrangling over the report of the discipline committee yesterday afternoon, the meeting closed in a confused state.

"PENTECOSTAL DAY"

Delegates determined to spend the period between the afternoon and night sessions in prayer. The night session was termed a Pentecostal day and, with the power of the Holy Spirit hovering over it, great spiritual fervor was evidenced. Men and women in tears gave confessions and testimonies.

During this period of good will, Dr. John A. Manget, of Atlanta, suggested that a president be elected. No other candidate besides the Rev. Mr. Willard was nominated. He is married and has three children. He has been a preacher for 21 years.

Briefly stated, the outstanding features of the Southern Methodist church's discipline and constitution will embody features of the 1934 discipline of the Methodist Episcopal church, South, with manifold modifications. Historical data, general rules, ritual and articles of religion as held by the former M. E. church, South, were incorporated in the new church's discipline.

Important and radical modifications are made in that local and individual churches alone shall hold titles to property, with titles vested in local trustees with stipulation that properties shall be used exclusively in connection with the Southern Methodist church's operations, and under the sole direction of the pastor in charge and under state laws. The general conference would own no property whatsoever, save larger connectional enterprises.

The Methodist social creed, as embodied in the 1934 discipline, pertaining to war and conscientious objectors, is repealed, with each individual empowered to act in the matters named for himself.

NO WOMAN PREACHERS

Stating very emphatically there will be no women preachers in the new Southern Methodist church, also the terms "district superintendent" and "presiding elder" will be completely abrogated. Elaborate bureaus for promoting youth work are to be eliminated, with the Epworth League named as the sole authority in that realm.

Each annual conference, according to the discipline proposed, is to have a president, who, with a committee of six ministers and laymen equally divided, will make all pastoral appointments, with the provision that no appointments are to be made save as indorsed by three-fourths of the committee. A similar committee on conference relations is to be established, whose recommendations were to be overruled only by a two-thirds majority.

John A. Manget, leading Atlanta Southern Methodist layman, told the general conference yesterday that life insurance policies in the amount of $2,000 each had been taken out for all the preachers of the new church. Payment of the policies will be made with payment at time of death, and $400 each year for four years following.

7 Dead, Many Hurt in Storms Over Georgia, 2 Other States

By THE ASSOCIATED PRESS.

A series of severe wind, hail and rainstorms swept over three southern states Tuesday night and early yesterday, resulting in a death toll of seven and many persons injured.

Damages were estimated in the thousands of dollars as reports of homes destroyed and damaged, crops cut down by hail and telephone and telegraph circuits blown down poured into disaster headquarters of the American Red Cross in Atlanta.

The greatest loss of life was reported in Georgia, although most of the property damage was located in Alabama, and much damage in Louisiana.

FOUR DEAD NEAR GRIFFIN

Four persons were killed almost immediately near Griffin, while two others later died of their injuries. The dead included two children of Fletcher Brown, Martha, 11, and Jimmy, 9; Mrs. Maude Quigley Quick, of Concord, and her sister, Miss Edna Quigley; Thomas Lyons and Henry Bass Huff. Herschell Post Jr. died at Griffin later.

The two children died when their home was blown down, while Mrs. Quick and Lyons died when the mill in which they were working was unroofed. Miss Quigley and Huff, also injured in the mill, later died of their injuries.

The tornado did not strike Griffin, although the city was plunged into darkness and communications paralyzed. Numerous homes were damaged and trees blocked highways.

'BAMA PEACH CROP HIT

In Alabama, fear was expressed that the Chilton county peach crop, which had prospects of being the best in years, was seriously cut by a severe hailstorm. The oats crop in Elmore county was said to be "ruined," and 100 homes were estimated as damaged in the Wallsburg section of the county.

The Louisville & Nashville railroad just south of Clanton was washed out, and a cloudburst put Clanton and Coopers, eight miles south, under several feet of water for a short time.

Many trees were blown down in Montgomery, Wetumpka, Prattville, Rockford and other towns. The entire area suffered power and communication disruptions and roads were blocked in many rural areas.

"BRICKBAT" HAILSTONES

Alabama Highway Patrolman J. M. Kreis, who was driving between Rockford and Wetumpka, said hailstones as "big as brickbats" dented his car like it had been beaten with a sledgehammer.

An average wind velocity of about 50 miles an hour was reported by several stations to the Montgomery weather bureau, but gusts of up to 70 miles an hour were recorded at Selma and Gunter Field.

In Atlanta and suburbs hundreds of telephones went "out" from lightning and flooded cables. Local weather bureau officials reported the wind here reached 40 miles per hour.

Storm damage also was reported from Crenshaw and Monroe counties, Alabama; Ft. Gaines, Ga.; Newton county, Georgia, and Avoyelles parish, Louisiana. At the latter point, hail caused heavy crop damage, four homes were destroyed and 26 damaged.

At Covington it was reported yesterday that 19 houses in Newton county were badly damaged by a windstorm that struck the section, and J. L. Elliott, local Red Cross chapter chairman, said at least 100 persons had been made homeless and property damage would total $35,000.

He said the disaster relief committee of the Red Cross was already active in aiding the distressed families. Many of the homes were near Covington and were occupied by families who worked in and around the city.

No loss of life or serious injuries were reported.

The wind was widespread over the county, much damage being done to roofs, porches and outhouses.

HEAR IN CHURCH
With a Prescription Fitted
HEARING AID
EXAMINATION FREE
AUREX ATLANTA CO.
324 Mort. Guar. Bldg. MA. 8154

FASHION NOTE: BAGGY PANTS

LONDON, April 25.—(UP) Men's fashion note from the Evening Star:

British women are now buying laundered flour bags and making them into summer pants for their husbands. One bag, which costs from 50 to 60 cents, makes one pair of pants and saves three coupons.

'Lawsonic' Takes GIs by Storm; Soldier Cast

By PAUL JONES.

"Lawsonic and Old Lace," a play in five scenes, written by Capt. Robert Earle and acted by an all-GI cast, made a howlingly successful debut before an audience of wounded GIs at Lawson General Hospital's Red Cross hall last night.

The play, a series of skits satirizing Army life with a musical background, moved at a fast pace—almost too fast, for it only lasted 40 minutes—and the amputees and other wounded soldiers voiced their unanimous approval with several minutes of loud and boisterous applause.

The cast was made up of veterans of the New York stage and Hollywood and several of the vocalists showed that they were not at all new at the game. GI Alfred Robinson did the lyrics to a catchy number, "My Squad," in good voice, and Edward James contributed another laugh provoker, "I'm a Lousy Private and She's a Second Louie." Larry Davidson also made a hit with the soldier audience when he sang "Have You Ever," a beautiful ballad from the pen of Capt. Earle.

Capt. Earle said he planned to lengthen the play and add another tune or two and offer it for civilian consumption at the Erlanger at a later date. I hope he does, since it has the makings of a good show. The music is exceptional.

Boy Scout Fund

RICHLAND, Ga., April 25.—Charlie Miller, chairman of the recent drive in Richland for the purpose of raising $300 to be used in Boy Scout work, reports that $348 was contributed.

TODAY'S CROSSWORD PUZZLE

ACROSS.
1 Fleshy tuber.
5 Eat greedily.
9 Bearded.
14 Fancy case.
15 Southwest wind.
16 —— donna.
17 Waterfall: Scot.
18 Guy rope.
19 Revive.
20 The wild olive.
22 Forfeiters.
23 Occidental.
24 Partition.
25 Before.
26 Statue.
30 Enigma.
33 Well-known dog.
35 Caravansary.
36 Cure.
38 Pivoted.
40 Puppet.
41 Gold or silver lace.
43 Whim.
45 A fabric.
46 Father of Romeo.
48 Marble.
50 Epochal.
51 Compelled.
55 Brawl.
58 Lengthen.
59 Flower.
60 Sinful.
61 Redness.
62 Exalted.
63 Nothing: tennis.
64 Smooth.
65 Crystalline fat.
66 Reward.
67 Quiet.

DOWN.
1 Downstairs.
2 Practical.
3 Crescent-shaped figures.
4 Double.
5 Spendthrifts.
6 Frequently.
7 Legendary king.
8 Small flashes.
9 Pertinent.
10 Struggled.
11 Playing card.
12 Wife of Cuchullin.
13 Grackles.
21 A Slav.
22 Celtic. Neptune.
24 Prospect.
26 Blue.
27 Harpoon.
28 Fable.
29 Sword handle.
30 Pronoun.
31 Protagonist.
32 Spun wool.
34 Terrible.
37 Men of letters.
39 Frisked.
42 A Moslem.
44 Oast.
47 Airy.
49 Silly laugh.
51 Greenish-yellow.
52 Helmet.
53 Jackets.
54 Governor of New York.
55 Herring sauce.
56 Rasp.
57 A shoal.
58 Exhilarative cry.
60 Tree.

Solution to Yesterday's Puzzle.

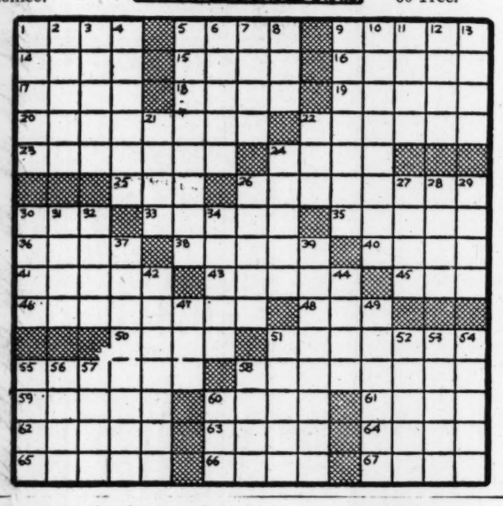

Many Hard of Hearing Can Hear Tomorrow
with Ourine drops used with a simple syringe. If you are deafened, bothered by ringing buzzing head noises due to hardened or coagulated wax (cerumen), try the Ourine Home Method test that so many say has enabled them to hear well again. You must hear better after making this simple test or you get your money back at once. We recommend Ourine.
Jacobs Pharmacies, and drug stores everywhere.

FOR CONSTIPATION TAKE
Espotabs
Tablet Form • Sugar Coated • Take as Directed

RATS
. . . Roaches—Ants—Bedbugs—Termites
and other pests are unwelcome guests—ORKIN'S safe, dependable PEST CONTROL will safeguard your home and property. South's oldest, largest exterminators.
Inspections & Estimates
315 Peachtree St.
ORKIN
PHONE WA. 1050

STOP AT THIS SIGN
U.S. TIRES
For Skilled Service
AMERICAN TIRE CO., LTD.
(Formerly Brooks-Shatterly Co.)
50 Houston St., at Ivy Atlanta, Ga.
U. S. TIRE SUPPLY
603 W. Peachtree St., N. W. Atlanta, Ga.
AND WHEN YOU ARE ELIGIBLE FOR NEW TIRES, INSIST ON
U.S. ROYAL De Luxe

FLIT FLY SPRAY Full Quart 29c
Epsom Salts Pure U.S.P. Kind Pound Box 6c
75c CAROID and BILE TABLETS Bottle of 50 44c
RUBBING ALCOHOL FULL PINT 70% Isopropyl 10c
50c LYONS TOOTH POWDER 24c
100 ASPIRIN Tablets 5 Grains Each 9c
$1.00 MINERAL OIL EXTRA HEAVY Full Quart 59c

REED'S CUT RATE Drugs
119 ALABAMA ST., S. W. Between Broad and Whitehall
LOWEST DRUG PRICES
ALL SALE PRICES GOOD THURSDAY THRU SATURDAY

PHILLIPS' MAGNESIA Reg. 50c Size 12 Oz. Bottle 21c
10c CAMAY TOILET SOAP 5 BARS FOR 25c
ABSORBINE JUNIOR LINIMENT Reg. $1.25 Size 61c
100 SACCHARIN TABLETS. 1, ½ OR ¼ GRAINS 12c
10c Woodbury TOILET SOAP. CUT TO 5 Bars 29c
1.40 PINKHAM'S VEGETABLE COMPOUND LIQUID 69c
FREE! Box of Pond's Face Powder With Every 55c POND'S COLD CREAM. BOTH FOR ONLY 39c
50c BARBASOL SHAVE CREAM—TUBE 23c
1.50 KOLORBAK HAIR DYE FOR GRAY HAIR 98c
DOAN'S KIDNEY PILLS 75c VALUE 34c
Hard to Find—We Have It!
24 BAYER'S ASPIRIN TABLETS 19c
50c FORHANS OR IODENT TOOTH PASTE 39c
SHAVING BRUSHES BY EVEREADY 69c TO $7.50
FOUNTAIN PENS GUARANTEED 85c
EVENING IN PARIS PERFUME 60c AND $1.25
WALLETS ALL LEATHERS WITH ZIPPERS $1.49 AND UP
PHOTO Finishing Roll of 6 or 8 EXPOSURES DEVELOPED AND ONE PRINT OF EACH 25c ONE-DAY SERVICE
We Fill Prescriptions at Lowest Prices ONLY HIGHEST QUALITY DRUGS USED
50c NADINOLA BLEACH CREAM 25c
25c SIMMONS' LAXATIVE POWDER 12c
IODINE OR MERCUROCHROME. DROPPER BOTTLE 6c
35c FREEZONE CORN REMEDY 18c
1.25 PERUNA VITAMIN TONIC LIQUID 79c
SALE! NEW LOW PRICES ON FAMOUS VITAMINS!
FEEL LIKE A MILLION. • For CONSTIPATION • For NERVOUSNESS • For LOST PEP • For SLEEPLESSNESS • For BAD SKIN
THIS ONE A DAY B COMPLEX CAPSULE IS THE HIGHEST POTENCY B COMPLEX CAPSULE ADVERTISED.
No other vitamin product can make that claim.
National Institute VITAMIN B COMPLEX with LIVER AND IRON VITAMIN GUILD
ESTRA-BETA REGULAR $7.98 VALUE
100 DAY SUPPLY Special $3.98
VITAMIN A CAPSULES. 25-M UNITS. 100's 2.49
VITAMIN D CAPSULES. 50-M UNITS. 100's 2.98
UNICAPS MADE BY UPJOHN. BOTTLE OF 100 2.96
250 BREWER'S YEAST TABLETS. $1.00 VALUE 59c
VITAMIN B-1 TABLETS. 10-MG. 100's 1.69
VITAMIN B-1 TABLETS. 5-MG. 100's 89c
KALSAPAN TABS. ANTI-GRAY HAIR VITAMIN 100's 1.49
ASCORBIC ACID TABLETS. 50-MG. 100's 1.29
2.00 B-FEREX LIQUID B COMPLEX—PINT BOTTLE 1.69
DICALCIUM PHOSPHATE AND VIOSTEROL WAFERS—60's 89c
ONE TINY SUPER MULTI-CAP (NINE VITAMINS) IS EQUAL IN VITAMIN POTENCY: VITAMIN A 7 PTS. MILK! VITAMIN B' 16 LBS. CHEESE! VITAMIN C ½ Glass ORANGE JUICE! VITAMIN D 2¼ LBS. BUTTER! VITAMIN G (B2) 24 OZ. SPINACH! NIACIN 90 SLICES of WHOLE WHEAT BREAD! Plus VITAMIN E AND CALCIUM PANTOTHENATE (THE ANTI-GRAY HAIR VITAMINS) BOTTLE OF 100 $3.39
MEN! Have More Vigor! Restore Your Pep With TESTAVINS HORMONE AND VITAMIN TABLETS $1.50 Bottle $1.19
ALL NATIONALLY ADVERTISED VITAMINS AT REED'S!
1.00 Kreml Hair Tonic 69c
20 SCHICK Injector Blades 69c
50c JERGENS Hand Lotion 39c
ARRID Deodorant Cream 39c & 59c
25c EX-LAX Chocolate Laxative 19c
100 ALOPHEN Laxative Pills 49c
50c CAROID Tooth Powder 29c
$1 D & R Cold or Cleansing Cream 69c
30c CUTICURA Soap or Salve 19c
1.25 S.S.S. Blood Tonic 99c
60c Murine Eye Lotion 49c
50c TEEL Liquid Dentifrice 39c
60c SAL Hepatica Laxative Salts 49c
30c LYSOL Liquid Disinfectant 25c
60c Alka-Seltzer Anti-Acid Tablets 49c
1.00 CARDUI Female Tonic 83c
50c TEK Tooth Brushes 2 for 51c
35c MAGIC Shave Powder 27c
1.00 MAVIS Talcum Powder 59c
50c VICKS Nose Drops 39c
50c J&J Talcum Powder 39c
75c S T 37 Antiseptic Solution 59c
60c Caldwell's Syrup Pepsin 47c
25c Carter's Liver Pills 19c
1.50 Agarol Emulsion Laxative 1.09
60c JAD Condensed Salts 36c
35c PREP Shave Cream 14c
60c DRENE Shampoos Both Types 49c
ADD 20% TO TAXABLE ITEMS. QUANTITY RIGHTS RESERVED

SALLY FORTH Says:

R. O. T. C. Officers Choose Sponsors at North Fulton

When the student body of North Fulton High school gathers on the parade ground next Wednesday for the regimental parade, the bevy of young girls selected as sponsors will resemble a bouquet of beautiful roses. Each girl will wear a white dress, a white cartwheel hat, and will be presented a bouquet of long-stemmed American Beauty roses. Can you envision the lovely picture they will make as they stand with the stalwart officers of the R. O. T. C. for this auspicious event, which is one of the highlights of the school calendar?

The parade will follow the annual government military inspection, which initiates the events preceding commencement and the close of school.

The R. O. T. C. officers and their chosen sponsors are: Col. James Workman, with Ann Truxes; Lt. Col. Manley Stockton, with Frances Guinn; Lt. Col. Vernon Smith, with Betsy Hopkins; Lt. Col. James Seay, with Martha Walker; Lt. Col. John Madry, with Jacqueline Jacobs; Maj. Jim Hitz, with Joan Coart; Capt. Billy Shelley, with Ann Jentzen; Capt. Edwin Crane, with Virginia Cole; Capt. Buddy Ellis, with Jackie Matthews; Capt. Harold Johnson, with Barbara Anderson; Capt. Tommy Johnson, with Betty White; Capt. John Langford, with Betty Ann Newton; Maj. James Magbee, with Barbara Cronk; Capt. Harold Walraven, with Virginia Caldwell; Capt. Harrison Benning, with Marjorie Crow; Capt. Arthur Johnson, with Dot Key; Capt. Lonnie Preston, with Nell Gray; Capt. R. E. Freeman, with Patsy Robinson; Capt. Garland Head, with Barbara Osborne; Capt. Ray Inglett, with Julia Pennington; First Lt. James Fisher, with Janet Aurada; First Lt. George Queen, with Jean Padgett; and First Lt. Allen Macris, with Allison Waggoner.

ATLANTA AT THE FRONT

The worst catastrophe that can happen to men on the fighting front is to run out of ammunition and supplies. Such a situation recently confronted Maj. Dewey Nabors, U. S. Medical Corps, who is serving on the western front in Germany. The casualties were pouring in and the wounded men were in dire need of bandages. The medical men were just wondering what they would do without them, when a supply truck rolled in loaded with Red Cross supplies.

They offered up silent and reverent thanks to the Red Cross, and tore into the packages. Imagine Maj. Nabors' surprise when out of the first packet of bandages he opened fell a label which read: "Made by the surgical dressings unit of the Red Cross, Atlanta, Ga."

DO YOU KNOW?

That three times as many boys as girls won ribbons at the Spring Street school flower show this week, in addition to the sweepstakes winner being Deaver Thomas, a fourth-grade boy? . . . That a well-known Atlanta couple planned an informal cocktail party recently and each, thinking the other had invited the guests, had everything in readiness for the affair and no one attended? . . . That Margaret Winship, now in Italy with the Red Cross, is expected to return to the States next month and that her marriage to Sgt. Pem Cooley, of Lawrenceville, will take place in the early summer? . . . That students at the R. L. Hope school have sold $957.49 worth of paper for the war effort since September? . . . and that Mrs. Bond Almand and Mrs. Thomas Cassells were in charge of the sale which was conducted by the 600 grammar school children? . . . That Capt. Ray Taylor, who recently returned after 27 months overseas for a visit to his wife, Beverly Bailey Taylor, and his young son, Ray Jr., has had his leave extended? . . . That Ira Ferguson Jr., son of Col. and Mrs. Ira Ferguson, took a competitive examination and won a scholarship to Vanderbilt University? . . . and that Mac Hart, son of Mr. and Mrs. F. H. Hart, took the Southern Presbyterian Church southeastern examination and won a scholarship to Davidson College?

Miss Bowdre Budd, Ens. Poer Announce Plans and Parties

Paramount interest is centered today in the announcement of the wedding plans of Miss Bowdre Budd, daughter of Mr. and Mrs. James Budd, and Ens. John Poer, USNR, who will be married on May 8 at St. Luke's church by Bishop John Moore Walker and Rev. Milton Richardson.

Miss Budd, who will be given in marriage by her father, has chosen her sister, Miss Mary Budd, as her maid of honor. Matron of honor will be Mrs. H. P. Persons Jr., of Fort Myers, Fla. The bridesmaids will include Misses Tatty Shipp, Hollis Rawson, Harriet Smith, Palmour Holmes, Cortez Cooledge and Mrs. E. Jordan Callaway.

Dr. Norman Poer Jr. will serve as his brother's best man, and the ushers will be H. Lane Young, Dr. Walter Holmes, George Campbell Jr., Archibald Gann, Gilbert Beers and William A. Smith.

Following the ceremony Mr. and Mrs. Budd will entertain at a reception at the Piedmont Driving Club. The bride's book will be kept by Miss Betty Brown.

On Friday Mrs. Harrison Jones will entertain at a luncheon in honor of her cousin, Miss Budd, at her home on West Pace's Ferry road. The guests will include besides the honoree Mrs. James Budd, Misses Hollis Rawson, Cortez Cooledge, Betty Brown, Lucy Bryant and Mrs. Rucker Todd III. That afternoon Miss Betty Brown will entertain at a linen shower at her home on Oxford road.

Following the wedding rehearsal on May 7 the ushers will entertain at a dinner party at the Piedmont Driving Club in honor of Miss Budd and Ens. Poer. Others who will entertain for Miss Budd include Mrs. Frank Allcorn, Mrs. Howell Cobb and Miss Katherine Runnels, who will entertain for Mrs. Jordan Callaway also.

7th District Rally To Be Held Friday

The seventh district rally of the Atlanta Baptist W. M. U. will be held at Virginia Avenue Baptist church Friday at 10:30 o'clock. Mrs. W. J. Gower, secretary of the seventh district, will have charge of the program.

The following presidents will give reports: Mrs. D. C. Barnett, of Calvary; Mrs. F. P. Drake, Druid Hills; Mrs. J. B. Richardson, Grant Park; Mrs. Fred Nelms, Hapeville Second; Mrs. A. F. Patty, Merritts Avenue; Mrs. M. E. Duncan, Morningside; Miss Alice Burdette, Mount Paran; Mrs. L. E. Mundy, Peachtree, and Mrs. A. P. Fain, Virginia Avenue church.

The speaker will be Rev. John L. Waldrop, pastor of West End Baptist church. Mrs. J. C. Newton will direct the music. Lunch will be served at 1 o'clock.

Garden Division To Meet on Friday

The Fifth District Garden Division of Federated Clubs of Georgia will meet at the Blue Flame room, 243 Peachtree, at 10:30 o'clock Friday.

Mrs. J. O. Martin, of the Atkins Park Garden Club, will speak on "Gardens of Our Allies." Mrs. Lee Smith, of the Radiance Garden Club, will sing.

Maple Grove Presents 25-Year Service Pins

A special feature of the meeting of Maple Grove No. 86, Supreme Forest Woodmen Circle, this evening in the clubroom will be the presentation of 10 25-year service pins to members who have served the society and held a continuous membership for that period. A special program will be presented by the officers and members of the Grove. Mrs. Emma Brooks, guardian, will make the presentation.

Maple Grove will join the Epsilon Nu chapter, Tau Phi Lambda sorority, in a shower of playing cards for the recreational hall of the Red Cross at Lawson General hospital. Fifty girls will visit the recreation hall next Sunday evening from 7 to 9 o'clock, under the direction of the Red Cross recreational leader, Mrs. Julia Taylor.

A special rehearsal of the chapter will be held on Sunday at 4 o'clock at the Henry Grady hotel for the inspection which will be held at an early date by the state manager, Mrs. Elizabeth McWaters.

FOR 40 YEARS
We Have Specialized in
FINE DIAMONDS
Engagement and Wedding Rings

E. A. Morgan
JEWELERS - EST. 1905
118 Alabama St.

BLENDED BY EXPERTS
TETLEY TEA
Famous for over 100 Years

D.A.R. Will Hold Memorial Service

A memorial service, honoring a charter member of the national society and members of the chapter who have died during the past year will feature the program of the meeting of Joseph Habersham Chapter, D. A. R., to be held at 2:30 o'clock today in Habersham Hall, on Fifteenth street.

Mrs. A. H. Strickland, the chaplain, will direct the memorial service and will introduce the speakers and musicians.

The program will include a tribute to Mrs. John M. Slaton, charter member of the national society and chairman of the Georgia society, D. A. R., by Mrs. James N. Brawner; tribute to Mrs. Lee Hagan by Mrs. John H. Mullin; tribute to Mrs. J. W. Hughes by Mrs. Will C. King; tribute to Mrs. Arthur Harris by Mrs. Julian Jones. The musical program will be in charge of Mrs. L. L. Stapleton, who will present Mrs. David Cavan in a group of songs.

Mrs. W. F. Dykes will have charge of the memorial flowers.

Sorority To Give Lollipop Dance

The Beta chapter of the Sigma Tau Delta sorority will hold a lollipop dance on Friday evening from 7:30 to 11:30 o'clock at Monroe Gardens.

The guests of honor will be Mike Benton, the sponsor, and Mrs. Benton. The Sigma Phi Epsilon fraternity will receive a special invitation. The chaperons will be: Mrs. H. B. Luttrell, the sorority mother, Mr. Luttrell; Mr. and Mrs. O. T. Lester and Mr. and Mrs. E. B. Peters.

Plans are now under way for the annual spring festival, which will be held on Saturday, May 19, at Taft Hall.

Miss Zachry Is Betrothed To FO W. T. Shackleford

Engaging the interest of a wide circle of friends is the announcement made today by Mr. and Mrs. Arthur Linton Zachry of the engagement of their daughter, Miss Dorothy Wright Zachry, to Flight Officer William Thomas Shackleford, U. S. Army Air Forces, son of Mr. and Mrs. W. L. Shackleford, of Atlanta.

Miss Zachry is a graduate of Druid Hills High school, where she served as a class officer for three years. She is a member of the O. B. X. sorority. She later attended Gulf Park College, Gulfport, Miss., and Agnes Scott College. She has one brother, Maj. A. L. Zachry Jr., of Orlando, Fla., and a sister, Mrs. George August Smith, of Atlanta.

The bride-elect's mother is the former Miss Fay Wright, daughter of the late Mr. and Mrs. Newton M. Wright, of Cedartown. Her paternal grandparents are the late Mr. and Mrs. James B. Zachry, of Atlanta.

Flight Officer Shackleford is a graduate of Druid Hills High school and attended The Citadel, Charleston, S. C., and the Georgia School of Technology before entering the service in April, 1943. He received his wings in Dec., 1944, and is now stationed at March Field, California. He has one sister, Miss Gloria Shackleford, of Atlanta, and his brother is Lt. S. L. Shackleford, USNR, now on duty in the Pacific.

Flight Officer Shackleford's mother is the former Miss Mabel Oxford, daughter of Mr. and Mrs. William A. Oxford, of Rutledge. His paternal grandparents are Thomas D. Shackleford and the late Mrs. Wylie L. Shackleford, of Atlanta.

The marriage will take place in Riverside, Cal., in May.

MISS DOROTHY ZACHRY.

T. E. L. Class To Meet

The T. E. L. Class of Park Avenue Baptist church meets Friday at 2:30 p. m. with Mrs. L. B. Burger, 676 Glenwood avenue, S. E.

Printers' Ink, Ltd.

Printers' Ink, Limited, feature writers' group, will be honored at a tea at the home of Mrs. Frank Mack, 2750 Northside drive, N. W., on Friday at 4 o'clock.

A meeting will follow the tea. Mrs. P. J. McGovern will have charge of the program. Each member has been requested to write a 200-word characterization.

NEW ARRIVALS

Mr. and Mrs. Ralph E. McGill announce the birth of a son at Emory University hospital, on April 25, who has been given the name Ralph. Mrs. McGill is the former Miss Mary Elizabeth Leonard, daughter of Mrs. T. A. Leonard and the late Mr. Leonard, of Nashville, Tenn. The baby's paternal grandparents are Mrs. Ben McGill and the late Mr. McGill, of Chattanooga, Tenn.

Mr. and Mrs. O. A. Nix announce the birth of a daughter, Ann Slappey, on April 15 at Emory University hospital.

Sgt. and Mrs. J. E. Nash announce the birth of a daughter, Linda Irene, on April 19, at the Naval hospital, Parris Island, S. C. Mrs. Nash is the former Miss Sara Frances Hawk, of Atlanta.

Mr. and Mrs. Julian N. Hancock announce the birth of a daughter, Helen India, on April 13, at Emory University hospital.

Mr. and Mrs. Harry L. Middlebrooks, of Thomaston, announce the birth of a daughter on April 22, who has been named Patricia Anne. Mrs. Middlebrooks is the former Miss Frances Horner, daughter of Mrs. F. E. Horner and the late Mr. Horner, of Atlanta. The baby's paternal grandparents are Mr. and Mrs. F. F. Middlebrooks, of Eatonton.

Mr. and Mrs. William Henry Whelchel announce the birth of a son, Charles David, on April 12, at Crawford W. Long hospital. Mrs. Whelchel is the former Miss Frances Roberts.

Atkins Park Club Elects Mrs. Fitts

The Atkins Park Garden Club will meet Friday at 1 o'clock at the home of Mrs. George C. Cotsakis, 803 Briarcliff road, N. E., with Mesdames Roy M. Wilkerson, Z. A. Snipes, Lola G. Locke, J. H. Lounz as co-hostesses.

The new officers are: President, Mrs. L. C. Fitts; first vice president, Mrs. Robert A. Moore; second vice president, Mrs. J. H. Lounz; third vice president, Miss Mary McGuire; fourth vice president, Mrs. Ray M. Wilkerson; recording secretary, Mrs. E. H. Adams; corresponding secretary, Mrs. L. A. Prince; treasurer, Mrs. Z. A. Sniper; auditor, Mrs. R. A. Beard; parliamentarian, Mrs. George W. Garner.

The standing committees who will serve with Mrs. Fitts are: Ways and means, Mesdames George W. Payne, John R. Bishop and George C. Cotsakis. Flower show, Mesdames W. H. Brock and J. O. Martin; horticulture and conservation, Mrs. Wayne Aiken; flower sick and hospital, Mrs. John H. Mullen; membership, Mrs. J. O. Martin; war service, Mesdames E. B. Kernon, G. E. McWhite, Enos Hartman and Bernard Martin.

The program will be presented by Mrs. Robert A. Moore.

Rabun Gap Club Meets

The Rabun Gap-Nacoochee Club will meet at 3 o'clock on Friday at the Piedmont Driving Club for the annual election of officers. Dr. George C. Bellingrath, president of the Rabun Gap school, will speak.

Women do you suffer
SIMPLE ANEMIA
Due to Loss of Blood-Iron?
You girls who suffer from simple anemia or who lose so much during monthly periods you feel tired, weak, "dragged out"—this may be due to low blood-iron—so try Lydia E. Pinkham's TABLETS at once. Pinkham's Tablets are one of the very best home ways to help build up red blood to give more strength and energy—in such cases. Pinkham's Tablets are one of the greatest blood-iron tonics you can buy! Follow label directions.
Lydia E. Pinkham's TABLETS

SAFE STORAGE
FOR FURS & WOOLENS
Call VE. 6601
STODDARD
713 West Peachtree (Main Plant) 1168 Euclid Ave.
2933 Peachtree Road 620 Lee St. 136 Peachtree St.
BUY WAR BONDS

TO COMMEMORATE
Memorial Day
RICH'S
WILL CLOSE AT 1:00 P. M.
THURSDAY, APRIL 26TH
Shop Thursday from 10 A. M. until 1:00 P. M.
Store Hours Friday, 10 A. M. until 6 P. M.
RICH'S Atlanta

MY DAY . . . . By Eleanor Roosevelt

HYDE PARK, Tuesday.—Last night my feet ached, because all day long I had stood saying to people: "Yes, that trunk goes in such and such a room. . . . Those things go into the library. . . . Those things go into the dining room. . . . Those can stay in the hall." In the meantime, Miss Thompson did the same thing at the cottage until, she said, her back ached. Both of us ran up and downstairs many times during the day and called each other on the telephone trying to decide where different things went.

Tomorrow the San Francisco conference will open. My husband and I had looked forward to traveling leisurely across the country. When I asked him why he really wanted to go all that distance for one day, he said: "I am going to pray over the delegates."

I think that is the way we are all approaching this important conference. For a long time we have been building points of contact where the United Nations could work on some specific thing in unison. The organization of food for the world, the organization of rehabilitation and relief, world labor problems, world educational problems—all these have been stepping-stones. Delegates from many nations have discussed these problems one at a time. Early meetings of the leaders of the great nations laid a greater stress on plans for winning the war, but lately they have begun to envision the broad lines of peace on which all the nations might work together.

Now, at last, we come to the San Francisco meeting, the purpose of which is not to write in detail all the plans for the future. Rather, it is merely to set up an organization before which, at a later time, these problems of peace will come up for discussion.

Someone said to me the other day that in the past we relied so completely as a nation upon my husband in international matters that perhaps more of us would now recognize our duty to carry some of the burden ourselves. Instead of being satisfied just to follow, we would take a more active interest. I know that President Truman and our secretary of state, Mr. Stettinius, together with the other members of our delegation, will do all they possibly can to bring about a co-operative spirit among the delegates and to set up a framework within which we can work in the future.

YOUR HOROSCOPE

By ALICE DENTON JENNINGS

March 21-April 19 (ARIES)—The period between 12 noon and 6:45 p. m. does not especially favor signing of contracts or entering into new agreements. After 6:45 p. m. appears to be the better part of the day for entering into agreements and signing papers.

April 20-May 20 (TAURUS)—Personal affairs and interests of a wider scope may show a tendency toward strain, animosity or you may incline to overdo. Therefore the day does not especially favor new beginnings.

May 21-June 20 (GEMINI)—The entire day will be an auspicious one to find support and attain favors. Plan to go after the things you desire in finances, professional and literary pursuits. An excellent day for making progress.

June 21-July 22 (CANCER)—Before 1:03 p. m. holds conservative influences, favoring affairs of a substantial nature. You may have opportunities to accomplish something toward your highest ideals. Good will and co-operation should be easily attained.

July 23-Aug. 22 (LEO)—Depressive influences may prevail today. Be determined in the face of difficulties. Keep cheerful regardless. The best aspects of the day operate after 11 a. m.

Aug. 23-Sept. 22 (VIRGO)—A number of influences predominate which will bring a steadiness into your life. Artistic ideas, drugs, liquids and mechanical pursuits are especially favored. A favorable day for work and ideas of a humanitarian nature.

Sept. 23-Oct. 22 (LIBRA)—During the morning hours and until 4:56 p. m. is a favorable time for obtaining the confidence of people who are in power. After 4:56 p. m. the calmness of the morning seems displaced with a feeling of impatience. A good time to stick to routine.

Oct. 23-Nov. 21 (SCORPIO)—Previous to noon favors dealings with those in advanced or superior positions. If you want to attain a material or business triumph, see what you can do about it this morning. During the remainder of the day more will be accomplished by acting with deliberation.

Nov. 22-Dec. 21—SAGITTARIUS)—A favorable day for making friends with older and conservative people, for contacting those who are dependable and steadfast. An excellent time for the promotion of plans that have been in the making for some time.

Dec. 22-Jan. 19 (CAPRICORN)—Before 8:43 a. m. many of your ideas will be worth putting to the test of experience, for you will be filled with considerable intuition as to the exact thing to do.

Jan. 20-Feb. 18 (AQUARIUS)—The keen interest and aliveness you feel today may give you a desire to lead on, or you will seek some outlet for your energies. Turn this energy to matters already begun, rather than beginning new ideas.

Feb. 19-March 20 (PISCES)—There will be a lessening of tension both in your personal feelings and in dealings with others today. Before 9:11 p. m. you can deal with serious-minded people advantageously and your mind will feel at ease when concentrating on the work at hand.

SPRED

On Sale at All King Hardware Stores

Buy War Bonds and Stamps

KING HARDWARE COMPANY

Use Your Charge Account

53 Peachtree St. and Neighborhood Stores

Beautify Your Walls with SPRED

—the Easy-to-Use Wall Paint in

Colors Preferred 3 to 1*

by Leading Decorators

Extra Durable and Washable. One coat covers most surfaces including wallpaper. Dries in 30 minutes. No "painty" odor. One gallon does an average 10 x 14 room. Mixes with water. 11 beautiful colors.

*In a national opinion poll on water-mix paint colors

Only $2.98 A GAL. (1½ Gal. Mixed)

Guaranteed by Good Housekeeping

SPRED

A GLIDDEN Time-Tested Wall Paint

Buy Where You See the SPRED Sign

SPRED DEALERS

Atlanta, Ga.

Buckhead Paint Shop, 3049 Peachtree Road
Glidden Paint Store, 82 Broad Street, N. W.
Southern Hdwe. Co., 467 Edgewood Avenue
Crescent Paint Store, 80 Decatur Street
McKissack & McKissack, 241 Auburn Avenue, N. E.
Southern Hdwe. Co., 446 McDonough Boulevard
Holt Hardware & Supply Company, 1279 Glenwood Avenue, S. E.
Northside Hdwe. Co., 1409 Highland Avenue
Stevens Hdwe. Co., 1973 College Avenue

CLARKSTON MERCANTILE CO., Clarkston, Ga.
COLLEGE PARK FURN. CO., College Park Ga.
MAYNARD HOME & AUTO SUPPLY COMPANY, Decatur, Ga.
STANDARD FEED STORE, East Point, Ga.

COFER BROS., Chamblee, Ga.
COFER BROS., Lithonia, Ga.
COFER BROS., Tucker, Ga.

LOUELLA PARSONS REPORTS

Ingrid Leaves Hollywood To Star in Broadway Play

HOLLYWOOD, April 25.—(INS) Straight from Ingrid Bergman herself comes confirmation that she is not signing with David Selznick but is going to take a year out of her screen life to be starred on Broadway. The play is "That Girl From Orleans" and Maxwell Anderson, famed producer and author, is here and the papers are all signed, sealed and delivered.

Ingrid tells me that the story is naturally about Joan of Arc, and that she hopes to go into rehearsal in June. "Of course," she said, "I have given Mr. Selznick my word that I will do 'Notorious' and 'Scarlet Lily' when he has them ready. I feel I have enough pictures to last me a year, and it is a good time for me to return to the stage." She says if Selznick has good pictures she will make them for him, just as she does for any other producer, but she is not remaining as an exclusive Selznick star.

When Otto Preminger told me that he had signed Dorothy Gish for a major character part in "Centennial Summer," I though of how slim and young and pretty she looked on the stage in "Life With Father" and said, "What do you mean 'character' part?" With Dorothy heading back to the screen and Lillian already here and faring well, the two Gishes are right back where they started their film careers years ago, in Hollywood. "Centennial Summer" won't get going for three or four months because, meantime, Preminger has "Fallen Angel" to complete.

That long simmering deal for Teresa Wright to make a picture at Paramount has finally cooked. Henry Ginsberg has settled on "Too Good To Be True," a newspaper story with a high comedy background for Teresa. Co-starring with her are Brian Donlevy and Ray Milland—Brian playing a hardboiled managing editor and Ray a straight laced professor who gets caught in their high-jinks. Ruth McKinney, who wrote "My Sister Eileen," authored "Too Good To Be True"—so I can believe it's a funny yarn.

All this talk about Kathleen Winsor being tested at this and that studio, is, according to the lady herself, just publicity. She says she has never been tested and while there has been talk that she might be photogenic, no one has tried to find out. But that hasn't kept her from being crazy enough about Hollywood to take $70,000 for her "Forever Amber" money and buying a house in fashionable Holmby hills. Speaking of "Forever Amber," Paulette Goddard was at a dinner the other evening and I heard her say to Darryl Zanuck, "I made my hair platinum for 'Forever Amber.' Darryl said, "Sold."

SNAPSHOTS OF HOLLYWOOD COLLECTED AT RANDOM: Anne Baxter will be in New York when Richard Derr, her former heart interest, gets there on leave. Wait and see what happens; Heiress Gloria Vanderbilt, who has never liked Los Angeles, will live here now that she is Mrs. Leopold Stokowski. He has a summer engagement to fulfill at the Hollywood Bowl.

TODAY'S PATTERN

By LILLIAN MAE.

Cleverest idea yet! Blouse is just one flat piece! Pull it over your head, wrap to the front, and tie in a perky bow at waist. Pattern 4614 has separate drindl skirt.

Pattern 4614 comes in misses' sizes 12, 14, 16, 18 and 20. Size 16, skirt, 1 3-4 yards 35-inch; blouse 1 1-2 yards.

Send 20 cents in coins for this pattern to The Atlanta Constitution, Pattern Department, P. O. Box 133, Station 0, New York 11, N. Y. Print name, address, zone, size, style number.

The WORRY CLINIC

By DR. GEORGE W. CRANE.

If you were a visitor from Mars, sent here to analyze our literature, and devoid of any bias or sectarian prejudice, which volume would you take back to Mars as representing the most significant book in the history of the human race on the planet Earth?

Case F-253: Flossie D., aged 23, is a school teacher who smokes cigarets and enjoys night clubs.

"You have often urged more study of the Bible," she said after I had addressed her state teachers' convention.

"I admit that it is a famous book, but in these hectic times, I feel that it is out of date. There are so many modern books which our pupils don't study sufficiently, that I don't approve of taking up valuable time to have them read the Bible."

DIAGNOSIS

Suppose we view the Bible as if we were visitors to this planet from Mars, and simply wished to discover which one of the millions of printed books had proved most significant.

Among the various authors whose works might be compared would be Shakespeare, Goethe, Victor Hugo, Emerson and others.

Do any business men devote a couple of months each year to window displays based on events described by Shakespeare? Or Goethe or Hugo?

But Christmas and Easter exercise a big influence in the retail business field. They originate in the Bible.

Is the country dotted with important real estate sites in every village or city, with elaborate stone buildings erected thereon to characters described by Shakespeare or Emerson, Hugo or Goethe?

But there is scarcely a hamlet that doesn't have a church spire pointing skyward. The churches are derived from the Bible.

DYNAMIC BOOK

Millions of people congregate every Sunday for one or two hours to do honor to a character in which book? One of Shakespeare's or Emerson's, or Goethe's or Hugo's? Not at all, but to the leading character in the Bible

Suppose we look at the colleges and universities. Are any of these a result of the excellent writings of Shakespeare or Goethe or Hugo or Emerson? But a majority of them have been founded by churches, rooted in the Bible.

How about the hospitals, or the YMCA and YWCA, the CYO and other constructive organizations? And the Salvation Army?

JUDGED BY THEIR FRUITS

Visit the art museums of this country, and see how many paintings are based on characters portrayed by Shakespeare or Hugo or Emerson or Goethe. Biblical scenes and characters dominate art.

Listen to the music that has stood the test of time. Extract the thousands of hymns or other religious inspired music, and what is left? Did Shakespeare or Goethe or Hugo or Emerson leave much imprint on the music of the world?

Go into a great country like China at this very moment. You will find a little band of half a million people in a population of four hundred million. This little band, headed by Generalissimo and Madame Chiang Kai-shek, read a certain book and direct their lives by its precepts.

Are they Shakespeare fans, or devotees of a volume by Emerson or Hugo or Goethe? What is the name of that book that now is directing the destiny of China? It is called the Bible.

Apart from its intrinsic poetry and prose, ethics and thrilling narratives, the Bible has thus proved to be the most influential volume ever produced. No person, even though atheistic or pagan, can consider himself truly educated, therefore, if he is unfamiliar with its contents.

(Always write to Dr. Crane in care of The Constitution, enclosing a long 3-cent stamped, addressed envelope and a dime to cover typing or printing cost when you send for one of his psychological charts.)

MRS. CHARLES A. MOYE JR.

Miss Johnston Weds Mr. Moye

At a recent candlelight ceremony held in the chapel of Glenn Memorial church, Miss Sarah Ellen Johnston, daughter of Mr. and Mrs. Henry Grady Johnston, of Newnan, became the bride of Charles Allen Moye Jr., son of Mr. and Mrs. Charles A. Moye Sr., of Atlanta. Dr. W. Lee Cutts performed the ceremony. A musical program was presented by Mrs. Allen Vickery.

Mrs. Harry O. Dean Jr., cousin of the bride, was matron of honor. She wore a pink taffeta gown and carried a nosegay of pink roses and blue delphinium.

The bridegroom had as his best man, his father, C. A. Moye Sr. The ushers were Allan B. Morton Jr., uncle of the bridegroom, and James Sims Wilson Jr.

The bride, given in marriage by her father, wore a gown of ivory brocaded satin. Her veil of tulle was held by clusters of orange blossoms. She carried a white Bible topped with a white orchid.

A reception was held at the home of the bridegroom's parents on Cornell Road. Assisting in entertaining were Mrs. J. R. Childs and Mrs. E. C. Moore. Mrs. T. A. B. Suttles kept the bride's book.

Mr. and Mrs. Moye left for a wedding trip to New Orleans.

Schedule Given For Day Camping

Day camping for Atlanta Camp Fire Girls this summer will include a varied and comprehensive program, according to plans announced by Mrs. Elmer C. Becker, field secretary in charge of day camps.

Campers living in the woods in small groups with girls their own age and at least two trained counselors is an important part of the day camp program. The program includes swimming, hiking, outdoor cooking, nature activities, arts and crafts, singing, folk-dancing and dramatics.

Although this is a Camp Fire project, all girls are invited to attend the day camps. Registered Camp Fire Girls are given the preference at Adams Park and the College Park camp, but at the other camps no difference is made.

The following day camps are to be held: senior camp for teenage girls at North Fulton, June 13-20; College Park, June 4-15, four days a week for two weeks; Grant Park, June 11-22, five days a week for two weeks; Fernbank, July 9-Aug. 3, five days a week for a month; Maddox, July 23-Aug. 3, five days a week for two weeks; Adams Park, July 2-13, five days a week for two weeks.

A training course for Blue Bird leaders will be held at Camp Fire headquarters today from 10:30 to 12:30. The course will be based on how to make use of community resources in the Blue Bird program.

The committee on Camp Fire Awards will meet at the Y. W. C. A. Saturday from 10:30 to 12:30. The committee is composed of Mesdames Luther Allen, Thomas Elridge, F. M. Swanson, and H. Y. McCord. Girls wishing to qualify for the various Camp Fire ranks will attend.

Lovett School To Give Carnival on Saturday

The Lovett school carnival will be held at the school on Wesley road, Saturday afternoon from 3 to 5 o'clock. There will be pony rides and games of all kinds for the enjoyment of the children.

Alliance Francaise

The Alliance Francaise will meet today at 3:30 o'clock at the home of Misses Caroline and Louise Sisson and Miss Laura Larendon at 2249 Wisteria Way.

"Why I changed to McCORMICK TEA"

"McCormick Tea is entirely different from all other brands—has a satisfying, pleasant taste with no bitterness."
—Mrs. DeLancey B. Young

Look for the bright orange package

SPICES • EXTRACTS • MUSTARDS

Miss Ritter To Address Club On Dumbarton Oaks Parley

On Friday evening, at 7 o'clock, in the Henry Grady hotel, the Business and Professional Women's Club will hold a special meeting, a feature of which will be a talk by Mrs. Alan Ritter, of the American Association of University Women, on the timely subject of Dumbarton Oaks.

Mrs. Ritter is recognized as one of the best informed people in the city on Dumbarton Oaks proposals. Her talks were highlights of the recent sessions at the Ansley hotel, which were sponsored by 12 leading civic organizations.

Miss Addie Lou Gilbert, as program co-ordinator of the club, announces that Mrs. Ritter's talk will be followed by a question and answer period under the guidance of Mrs. Ethel B. Watson, chairman, and Mrs. Odessa Henson, co-chairman of the International Relations committee.

The second half of the program will be presented by the public affairs committee, of which Mrs. Anne Nolan is chairman, and Mrs. Mamie K. Taylor, co-chairman, and features Charles C. McGonegal, disabled veteran of the first World War. Mr. McGonegal is touring the country under the financial sponsorship of the American Legion, visiting amputation centers to demonstrate to wounded men that their disabilities need not bar them from an active and useful life.

There will be a 10-minute interval between the parts of the program, during which the membership committee, headed by Miss Mildred Selman, will serve as the hospitality group.

PERSONALS

Mr. and Mrs. Robert W. Creech Jr., Ted R. Creech, and George W. Creech, of Twila, Ky., will arrive today to attend the marriage of Miss Helen Randall to Lt. William Shreve, U. S. Navy, which takes place tomorrow evening at St. Mark Methodist church. They will be guests at the Piedmont hotel.

Mr. and Mrs. Fuller Callaway have returned to their home in LaGrange, after spending several days at the Biltmore hotel.

Mrs. J. Russell Porter has returned from Bronxville, N. Y., where she visited her daughter, Mrs. John Holmes.

Capt. and Mrs. Robert Strite have taken possession of their new residence at 3141 Arden road, northwest.

Dr. and Mrs. Lon Grove are in Boston, Mass., for a visit to their daughter, Miss Frances Grove, who is a student at Bradford Junior College, Bradford, Mass. En route home they will spend a week at the Plaza hotel in New York, where another daughter, Miss Dorothy Grove, is studying music.

Mr. and Mrs. Edwards Dorsey and Robert Segrest have returned from Athens.

Misses Helen Beaudry and Joan Hardy, who attend Marymount College, Tarrytown, N. Y., will spend the weekend with the latter's parents, Mr. and Mrs. George Hardy, at Wesley, Mass.

Mrs. Robert T. Bohannan and Mrs. T. J. Hightower have returned from Spartanburg, S. C., where they were guests of Mr. and Mrs. Robert E. Hightower.

Mrs. Herbert Alden, Mrs. Marion Rivers and the latter's son, Herbert Rivers, are visiting relatives in Montezuma.

Dudley Cowles has returned to Boston, Mass. Mrs. Cowles will spend some time at the Georgian Terrace.

Mrs. Sallie Cobb Barton, of New York City, arrived recently to spend several weeks at her Valley road residence.

Mrs. J. Frank Kelley is in Bainbridge as the guest of Mr. and Mrs. Owen Field.

Mrs. W. R. Forrester and her daughter, Dorothy Ann Forrester, leave tomorrow for Chicago, Ill., to visit Mrs. William Newton Morgan. S. Sgt. Forrester will join his family in Chicago and will accompany them to Sioux Falls, S. D., where he is stationed with the U. S. Army.

Mrs. J. C. Nunn leaves Saturday for New York to join her husband, Lt. Cmdr. Nunn.

Mrs. Margaret E. Smith leaves Saturday for New York, where she will spend two weeks.

Mrs. Darwin Fender and Mrs. Earle Neal have returned from Williamsburg, Va., where they spent 10 days at the Williamsburg lodge.

Ormewood Club

The Ormewood Victory Club will meet Friday evening at 8 o'clock at the home of Mrs. B. G. Otwell, 868 East Confederate avenue, with Mrs. H. W. Robinson as cohostess.

Woodbine Garden Club

The Woodbine Garden Club will meet today at 10:30 o'clock at the home of Mrs. J. F. Mayes, 446 Fourteenth street. Mrs. Elizabeth Willingham will be cohostess.

To Entertain Saturday

Mr. and Mrs. Nathan F. Wolfe will entertain at their home on Westminster drive Saturday evening from 8 to 11 o'clock. No invitations will be issued.

53 YEARS OF SERVICE

JNO. L. MOORE & SONS, INC. EST. 1892

70 FORSYTH ST. N.W.

University Women To Hear Mrs. Sims

"The San Francisco Conference, Its Problems and Prospects" will be the subject upon which Mrs. Roff Sims will speak at the meeting today of the Atlanta branch of the American Association of University Women. Dr. Sims is well known as a speaker on current topics and professor of history at Agnes Scott College. The meeting will take place in the Blue Flame room of the Atlanta Gas Light Company at 3:30 o'clock.

The nominating committee, composed of Dr. Elizabeth F. Jackson, chairman; Mrs. J. M. Birdsall and Mrs. Stephen C. Hale, will make its report, and the election of officers will be held.

Arrangements for the meeting are in charge of Mrs. J. E. Hutchman, chairman; Mrs. Hillary G. Bailey and Mrs. W. C. Burns, hostesses for the afternoon, and Mrs. Richard F. Willingham, program chairman.

Woman's Club To Meet

Mrs. John F. MacDougald, president of the Atlanta Woman's Club, announces that a business meeting will be held Friday at 2 o'clock.

Officers and chairmen are requested to bring their reports of the past year's work.

A pleasure to send A pleasure to receive

NORCROSS GREETING CARDS

GIRLS! Do you suffer from Nervous Tension

On "CERTAIN DAYS" of the month

? ? ? ?

Do functional periodic disturbances make you feel so nervous, jittery, high-strung, cranky, tired—at such times? Then don't delay—try this great medicine — Lydia E. Pinkham's Vegetable Compound to relieve such symptoms. It helps NATURE!

Pinkham's Compound is *famous* not only to relieve such monthly pain but also accompanying nervous, restless, weak feelings of this nature. Taken regularly—it helps build up *resistance* against such distress. *A very sensible thing to do!*

Also a grand stomachic tonic! Follow label directions. Buy *today!*

Lydia E. Pinkham's VEGETABLE COMPOUND

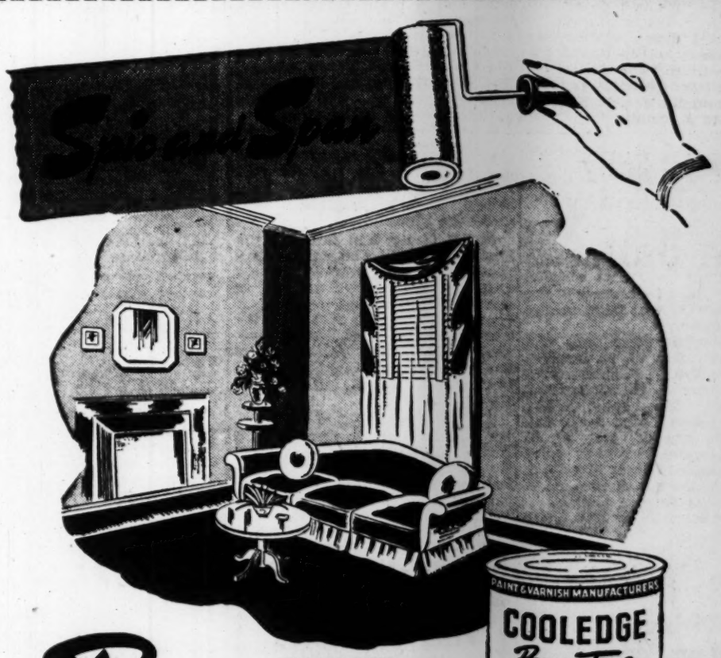

Perma-Tone FOR SPARKLING ROOMS

$2.75 Gal.

Just what would folks do whose rooms are badly in need of painting, were it not for Perma-Tone? They're just plain lucky, if you want the truth, to have available a quality paint which can be applied by any adult member of the family. And don't think it is not being done by well-to-do people who find it increasingly difficult to secure professional painters.

Perma-Tone is a cold water paint that covers most wallpapers and practically any or all other surfaces with one coat. One gallon of Perma-Tone ($2.75) is quantity sufficient to cover the average-size room. Mixing one gallon of Perma-Tone with half-gallon of plain water right out of the hydrant makes 1½ gallons of ready-to-apply paint which can be rolled on or brushed on, as you prefer doing it.

Visit any Cooledge store and learn more about this modern wall finish that is beautiful, durable and economical. Ask for free color card.

F. J. COOLEDGE & SONS

Paint • WALLPAPER • Glass

12 No. Forsyth, Opp. Journal Bldg. — 1105 Peachtree St. . . At 12th Street
267 Peachtree St. . . . . At Baker St. — 114 North Main Street . East Point
808 Gordon Street . . . . . At Lee St. — 123 East Court Square . . . Decatur

ALL IN THE GAME
JACK TROY

(In the absence of Sports Editor Jack Troy, confined to his home by illness, his daily column will be written by members of The Constitution sports staff. Today's is by Charlie Roberts.)

Ki Ki's Secret Weapon A good, hearty laugh always has been and always will be an excellent tonic. Something that tickles the funnybone of a man makes him forget his worries long enough to ease the tension that has been built up in him and make him relax.

An unworried man will do a better job. And so it is that Ki Ki Cuyler, starting his second year as manager of the Atlanta Crackers tomorrow night in Chattanooga, possesses a secret weapon in his well-stocked store of baseball stories, accumulated in two decades of playing and managing.

Cuyler had GIs and generals alike in stitches during the Crackers' recent sojourn to Fort Benning, and he usually divests himself of a good yarn or two to his players in the dressing room or before a game in the dugout. Few have the gift of putting them over like the inimitable Atlanta skipper.

His favorite stories are the true ones. Here's one he was telling on one of his favorite characters, Cotton Tierney, when the latter was with Brooklyn. He had just been traded by Pittsburgh to the Dodgers, then managed by Uncle Wilbert Robinson.

"Moose" Clabaugh, a good hitter and terrible fielder, had just been acquired by the Dodgers and widely advertised as a cure-all for what ailed Brooklyn. A morning paper headline screamed, "Clabaugh To Play Double-Header Today."

The infamous "Moose" proceeded to miss a few flies and kick the ball all over right field. However, Brooklyn had a two-run lead going into the late innings, and Uncle Robby sent Tierney into the outfield to replace Clabaugh.

Tierney misjudged a fly that thudded against the signs and bounded back past him toward the infield. Before the inning was over he had dropped another fly and let a ground ball get through him.

When the teams changed sides Pittsburgh had a two-run lead and the fans were riding Uncle Robby and Tierney unmercifully. "What in the world's the matter with you?" Robby regaled Tierney as he passed the coach's box.

"Aw, hell, Robby, that Clabaugh's got right field in terrible shape," was Tierney's comeback.

Habit Forming Another of Ki Ki's pet tales also deals with Tierney, who usually could hit Ray Kramer, Pittsburgh pitcher, with his eyes closed. On this particular day, however, he was having a bad day against the Pirate flinger.

The first time he came to bat Pie Traynor, Pirate third baseman, played in close on the grass and nipped Tierney by a step at first base after he hit a dribbler into the dirt.

"You'd better play deep this time, or I'll knock your teeth out with one," Cotton advised Pie on his next trip. This time he hit an even punier roller and Traynor threw him out again.

On his third trip he told Traynor, "I'm gonna hold my hands apart like Ty Cobb and blast one through you." The result was the same. Pie tossed him out again.

The fourth time up Tierney lifted a flukey humpbacked fly that Traynor caught, whereupon the harassed Dodger walked over toward third base and queried, "Tell me, Pie, how do you know how to play me?"

AAC Honors Alex Members of the Atlanta Athletic Club will pay homage to the "Grand Old Man," W. A. Alexander, at a testimonial dinner for him at the club starting at 6:30 o'clock tonight.

Alex, a director of the club for many years, will be the center of attraction as old friends gather to honor him who has given his all throughout the years to build Atlanta youngsters into worthwhile citizens, strong of body, mind and character.

There is little of a laudatory nature that can be said of Alex that has not already been said somewhere before, and said better, perhaps, but to us the love and respect of the many hundreds who have come under his guidance in his 25 years as football coach at Georgia Tech are the beacons that best illuminate his greatness.

Col. R. P. (Bob) Jones and W. C. Harris are in charge of the fete for Alexander, who as athletic director at the Flats is currently wholeheartedly engaged in developing and expanding the huge student athletic program at Georgia Tech.

We never knew one of his players, even if he were a fourth-stringer, who wouldn't fight if a disparaging remark were aimed at Alex. That's tribute enough for us.

Happy (?) Chandler They may be calling him "Unhappy" Chandler after he spends a few months or years as high commissioner of baseball. That seems to be the general reaction to the appointment of A. B. (Happy) Chandler, 46-year-old United States senator from Kentucky, as high commissioner of baseball to succeed the late Kenesaw Mountain Landis.

Chandler was quite an athlete in his younger days. He was an All-Kentucky basketball player at Transylvania and also a first-rate quarterback in football. He later was a basketball coach and played minor league baseball before turning to politics.

All of which, of course, has absolutely nothing at all to do with his ability to fathom the intricacies of the problems that will beset him as baseball's second czar during the years of the immediate future when postwar boom times are quite apt to make the job a "killer," as Leslie O'Connor, Landis' secretary, recently termed the post.

The minor league heads, having been denied a voice in the naming of the new commissioner, are a bit lukewarm to the whole business but hoping for the best. At any rate, they join the rest of the sports world in saying, "Congratulations, Happy. We wish you luck."

Mike Raffa KOs O'Brien

Mike Raffa, the battling Paratrooper from Fort Benning, proved to be just as potent as his supporters said he was and then some. Fighting in the scheduled 10-round main go on last night's boxing card at the city auditorium, the Blond Bomber knocked out Lester O'Brien, 134 pounds, of Charlotte, N. C., after 30 seconds of action in the second round.

Raffa floored O'Brien twice in the first round and then put him down for keeps with a left hook in the second frame. The top-ranking feather and lightweight proved to be far too clever for the game Charlotte youngster.

In the semiwindup, Bobby LaLonde, of Charleston, S. C., showed plenty of class in whipping Baskin Bradley, of Charlotte, N. C. The Charleston lightweight ace won on a TKO when Bradley's seconds tossed in the towel in the fifth round. LaLonde scored two knockdowns in the opening round and then floored Bradley for the count of nine in the second.

The opener, a scheduled four-rounder between lightweights Slapsie Maxie Fernandez and Al Lawson, went to Lawson on a TKO in the second round. Fernandez received a bad cut over his right eye and the referee stopped the bout.

The six-round heavyweight tussle went to Joe Armstrong, Chattanooga, by a decision over Lew Jenkins, Louisville, Ky. Johnny Joseph, Montgomery, middleweight, won a decision over Jackie Hart, Chattanooga, in the other six-rounder. Joseph scored a knockdown in the fifth.

Tech Netmen Beat Auburn

AUBURN, April 25.—(Special.) Georgia Tech tennis team made it four victories in four starts with a 9 to 0 shutout triumph over Auburn here this afternoon.

The Jackets previously had downed Auburn, Cherry Point Marines and Duke in Atlanta this campaign. The winners will move on to New Orleans where they will encounter Tulane's racquetmen Saturday afternoon.

Results of today's matches were: Frank Willett (T), defeated Charles Peacock (A), 6-2, 6-1; Howard McCall (T), defeated Norman McLeod (A), 6-0, 6-0; Niles Millsap (T), defeated Wyatt Pouncey (A), 6-0, 6-0; Tommy Tift (T), defeated John Coleman (A), 6-1, 6-0; Hillard Burt (T), defeated Colbert (A), 6-0, 6-1; Bo Callaway (T), defeated Bill Newnan (A), 4-6, 9-7, 6-0; Willett-McCall defeated Peacock-McLeod (A), 6-1, 6-3; Millsap-Burt defeated Pouncey-Newman (A), 6-1, 6-0, and Tifft-Ed Fryer defeated Coleman-Colbert (A), 6-4, 6-2.

Lt. Charley Yates Is Brief Visitor

Naval Lt. Charley Yates, former British Amateur champion and Atlanta bank official, visited here briefly this week on leave, but is now in Savannah where he and Mrs. Yates are attending a wedding.

Lt. Yates has been on duty in the Atlantic for many months.

He is expected to return here from Savannah but will be in the city only for a short while before reporting back to his ship.

WANTED—20,000
CRACKER BASEBALL FANS
TO ATTEND
OPENING NIGHT GAME
Tues., May 1—8:15 P. M.—Ponce de Leon Park
CRACKERS vs. CHATTANOOGA
Tickets On Sale at Muse's
IN EVENT OF RAIN OPENING GAME WED. NIGHT, MAY 2

Burrows Shines in Relief Role

Crackers Defeat Naval Station 2d Straight, 8-4

By F. M. WILLIAMS

"Lefty" John Burrows, who reported late and extremely fat this spring, is rounding into the condition that made him the Southern League's most effective relief pitcher last season.

Burrows proved that last night when he took over in the sixth inning for Shelby Kinney and proceeded to stop the Atlanta Naval Air Station without a hit as the Crackers took a second straight victory, 8 to 4.

About 1,200 fans, contributing several truck loads of old clothes for distribution in war-devastated countries recently liberated by American and other Allied troops, witnessed the fray.

Burrows' hurling was the only outstanding thing about the game, which could be better described as a kicking contest.

The Navy did the most kicking, making eight errors, and that was the difference in the score. Atlanta fielders contributed four miscues.

Kinney, although hit rather freely, was the winning hurler, the Crackers held a 5-4 lead when he left the game.

Jack (Red) Hollis, promising young infielder, was the only Atlanta player getting more than one hit. He had two of the seven the Crackers gathered off Duck Messina.

Navy collected six hits, but no player had more than one to his credit.

Line score:

NAS	202	000	000	4	6	8
ATLANTA	030	020	21x	8	7	4

Messina and Bernier, Gorman; Kinney, Burrows and Ivy, Hower.

Rugged Sailor To Battle Dillon On Friday Card

Paul Jones announced yesterday that he had added another bout to his all-star heavyweight wrestling card scheduled for Friday night at the city auditorium, making five matches in all to be contested.

The added attraction will feature Lt. Hoja Burnell, of the Navy from Jacksonville, against Rowdy Jack Dillon, Chattanooga.

Lt. Burnell is scheduled to leave for sea duty shortly and asked Jones for an opportunity to appear here before Atlanta fans. He is on a short furlough. Burnell weighs 225 pounds and at one time held the South American heavyweight title. He is a graduate of Oklahoma A. & M. where he held many collegiate grappling championships. This match is expected to prove one of the features of the program.

The top bout on the card will bring together Al Massey and Bouncing Babe Zaharias in a rough-and-tumble, winner-take-all skirmish.

Lt. Tarzan White and Irish Jack Kelly will collide in a one fall to a finish bout which will occupy the semiwindup spot. Other matches will find Duke Kapalani clashing with Fritz Schnable and Sailor Bartow Hill battling Ben Bennicasa.

NGIC Trackmen Compete May 11

The annual NGIC track and field meet will be held on Friday, May 11, on the Russell High track, it was announced by officials yesterday. Starting time will be 2 p. m.

No performer will be allowed to compete in more than two events and the relay race. Each school will be permitted to enter only two men in each event.

All events usually held in track meets, with the exception of the high hurdles, will be included in the program.

Williams vs. Joyce

NEW YORK, April 25.—(AP)—Ike Williams, recently crowned National Boxing Association lightweight champion, will meet Willie Joyce in a 10-round non-title bout at Madison Square June 8, Promoter Mike Jacobs announced today.

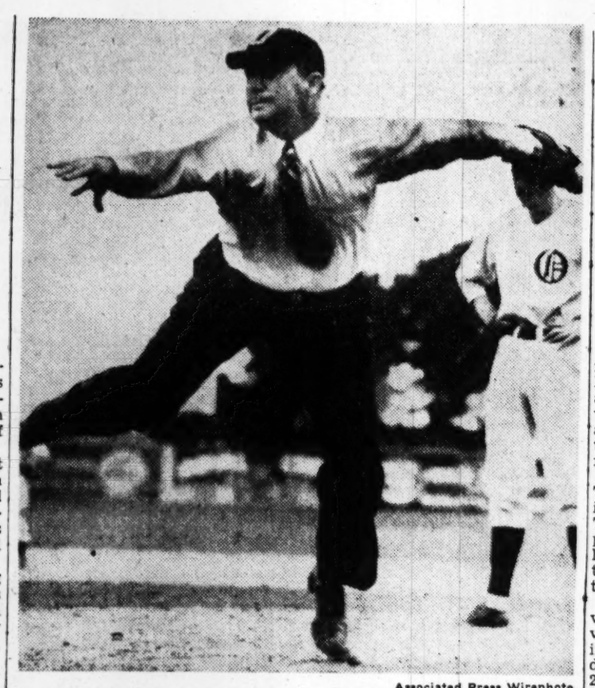

Associated Press Wirephoto

"HAPPY" IN GOOD FORM—"Happy" Chandler, who Tuesday was named high commissioner of baseball, was governor of Kentucky when this picture was taken. The former minor league player is tossing the first ball in Owensboro to open the 1938 Kitty League season.

REDS DROP ANOTHER

Passeau Bats, Hurls Cubs to 4-0 Win

CINCINNATI, April 25.—(AP)—Claude Passeau pitched and batted Chicago to a 4-0 decision over Cincinnati today, homering in the third, then singling in one of two seventh inning runs, while holding the Reds to five hits.

Passeau's circuit blow came with one out. In the seventh, Peanuts Lowry opened with a double, went to third on Kermit Wahl's high return of Don Johnson's grounder and tallied as Passeau hit safely to center. Johnson, advancing to third, scored on Stan Hack's fly. Johnson added the fourth run in the ninth on a walk, a sacrifice and Hack's single.

CUBS 4; REDS 0.

CHICAGO	ab	h	po	a	CIN'NATI	ab	h	po	a
Hack,3b	5	2	2	6	Clay,cf	4	0	3	0
Hughes,ss	5	0	2	4	Tipton,lf	3	0	2	0
Cavar'ta,1b	3	2	10	0	Walker,rf	4	1	1	0
Nich'son,rf	3	0	0	0	McC'mk,1b	4	1	14	0
Sauer,lf	3	0	4	0	Mesner,3b	3	1	0	3
Lowry,cf	4	2	3	0	Williams,2b	4	2	2	5
Johnson,2b	3	0	4	1	Wahl,ss	3	0	1	4
Liv'ston,c	3	0	2	0	Just,c	2	0	3	0
Passeau,p	4	2	0	1	zLibke	1	0	0	0
					Lakeman,c	0	0	1	1
					Walters,p	2	0	0	2
					zzM'deiros	0	0	0	0
					Fox,p	0	0	0	1
Totals	33	8	27	12	Totals	30	5	27	16

zBatted for Just in seventh.
zzRan for Walters in eighth.

Chicago	001	000	201—4
Cincinnati	000	000	000—0

R—Lowry, Johnson 2. Passeau. E—Wahl. RBI—Hack 2, Passeau 2. 2B—Lowry. HR—Passeau. SB—Nicholson. SH—Nicholson, Livingston, Wahl. DP—Hack and Cavarretta; Mesner, Williams and McCormick. LB—Chicago 7, Cincinnati 7. BB—Passeau 3, Walters 2, Fox 1. SO—Passeau 2, Walters 2. H—off Walters 7 in 8 innings, Fox 1 in 1. LP—Walters. Umps—Jorda, Reardon and Hoetz. Time—1:39.

GEORGIA ALUMNI MEETING PLANNED

Plans are being formulated by Frank Troutman, newly elected president of the University of Georgia Alumni Association to hold a gigantic meeting in Atlanta some time in the near future.

Mr. Troutman is serving his second term as president of Bulldog alumni and already is working on a program to rejuvenate interest in activities of the university's scholastic and athletic activities.

During his first term of president, Mr. Troutman promoted the largest gathering of Georgia alumni in history, more than 450 attending an organization meeting at the Henry Grady hotel.

The new president is anxious for the support of all Georgia alumni in making his administration a success.

Great Lakes Nine Beats Northwestern

EVANSTON, Ill., April 25.—(AP) Great Lakes, with Manager Bob Feller pitching three innings and allowing two hits, trounced Northwestern University today, 12 to 2.

The Bluejackets, playing their first game, scored in all but two of the eight innings and were credited with 14 hits and four boots. Ken Keltner, Cleveland's former third baseman, filled the hot corner for the Tars and scored three runs in four times at bat.

Tech High-Purple Game Postponed

The Tech High-Boys' High baseball game scheduled for yesterday afternoon was postponed on account of wet grounds. The game is now scheduled for Monday afternoon.

Denny Galehouse

CUYAHOGA FALLS, Ohio, April 25.—(AP)—Denny Galehouse, right-hand pitcher for the St. Louis Browns, said tonight he expected to be inducted into the Army tomorrow at Cleveland.

Handball Finals

CHICAGO, April 25.—(AP)—Joe Platak, Chicago, and Frank Coyle, New York City, defending champion, will meet tomorrow afternoon for the National AAU singles handball championship.

GMA Trackmen Defeat Tech Bees

Coach M. C. Padget's crack G. M. A. track and field team kept up its winning ways by handling the Georgia Tech "B" team a 67-to-54 defeat yesterday afternoon at Grant field.

The Cadets are undefeated this season and are favored to capture the G. I. A. A. crown. They recently won the Baylor Relays in Chattanooga over a strong field. Sutton, G. M. A., was high point man yesterday with 18 points.

The summaries:

Shot-put—Gilbert (T), Sutton (GMA), Hugan (GMA). Distance, 49 feet 4 inches.

Pole Vault—Dykes (T), Davis (GMA), Choat (GMA). Height, 11 feet six inches.

High hurdles—Choat (GMA), Gresham (T), Balless (T). Time, :17.2.

Discus throw—Sutton (GMA), Gilberg (T), Pagan (T). Distance, 104 feet 4 inches.

One-mile run—Taylor (GMA), Chasen (T), Cherson (T). Time 4:57.

440-yard dash—Laney (GMA), Cain (T), Walker (T). Time, :53.2.

100-yard dash—Sutton (GMA), Foy (T), Gibson (GMA). Time, :10.4.

High jump—Bennett (T), Davis (GMA), Balless (T). Height, 5 feet 7 inches.

220-yard low hurdles—Choat (GMA), Grissom (T), Hugan (GMA). Time, :27.6.

880-yard run—Laney (GMA), Bailey (T), Turner (GMA). Time, 2:14.3.

Javelin throw—Anderson (GMA), Ciolek (GMA), Battinger (T). Distance, 154 feet 8 inches.

Broad jump—Crossen (T), Davis (GMA), Sewell (T). Distance, 20 feet 1¾ inches.

880 relay—Tech (Ormand, Thurman, Crossen, Stevens). Time, 1:36.

Black Crackers, Cubans To Clash

The New York Cuban Stars and the Atlanta Black Crackers will clash tonight at 8:15 o'clock at Ponce de Leon park.

"Hambone" Sims, only pitcher to beat the New York Negro club last year, will probably be on the mound for Atlanta again. Sims edged the Cubans, 2 to 1, in a game in Knoxville last summer.

This will be the second appearance of the Black Crackers here this year, two other scheduled tilts being rained out. A crowd of around 7,000 is expected. There will be a special section for white fans.

BOWLING

SUNDAY SCHOOL LEAGUE.

Triple "E"				St. Mark Methodist			
Kimb'gh	80	84	78	Elrod	79	96	79
G. Jones	91	103	88	Meach'm	95	97	93
Sim'n.,Sr	85	100	80	Burnett	91	109	117
Dummy	80	90	90	S. Jones	84	97	88
Dummy	80	90	90	Smith	99	89	123
	+26	+26	+26				
Totals	462	493	452	Total	448	488	500

Gordon St. Baptist				Imm. Conception.			
Plunk't	82	101	73	Epler	110	97	93
Eates	87	94	111	F. Bag.Sr	88	96	89
Morton	89	87	97	F. Ba'r.Jr	69	88	103
Burke	99	105	104	Keegan	100	107	95
Barrow	100	86	111	Martin	99	95	112
					+5	+5	+5
Totals	457	473	496	Totals	471	488	497

A. R. P.				Payne Memorial.			
Young	75	65	61	Joiner	89	107	96
West	88	83	92	Eberhart	89	94	101
Brown	100	104	86	King	95	90	86
Townley	78	98	85	Smith	105	90	90
Dummy	90	90	90	Harmon	99	86	90
	+18	+8	+8				
Totals	449	448	422	Totals	487	467	463

PRIVATE BUCK

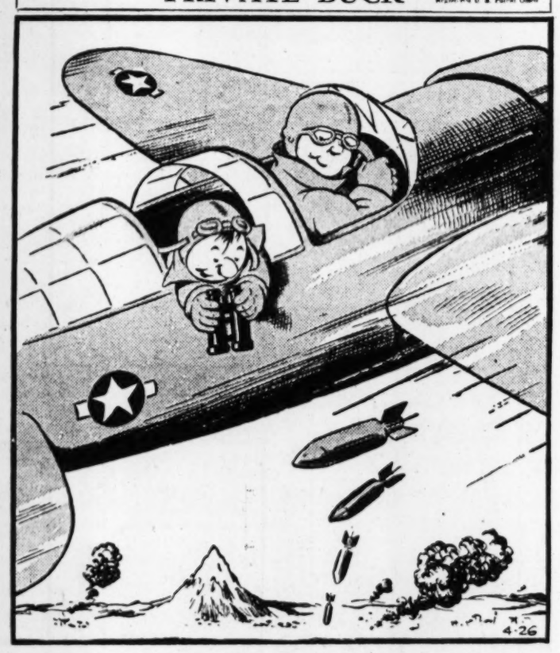

"We're over a Jap ball game! Even the fans are making home runs!"

Tech-Navy Trackmen Run Again

Meet Saturday At Grant Field To Be Thriller

The season's outstanding track meet at Georgia Tech's Grant Field is slated to be held Saturday afternoon, starting at 2 o'clock, when the Jackets attempt to avenge a previous licking handed them by the Georgia Navy Preflight at Athens.

Coach Norris Dean's crew lost a 70-61 decision to the Preflighters in the first meet of the year. That's a difference of one first place, just about, so Tech will have a chance to get even with the Navy boys this week if one or two boys can improve slightly.

The Preflighters have a strong, well-balanced team. In the previous meet they scored first places in the mile, two mile, 100-yard dash, high hurdles, 880-yard run, 220-yard dash, low hurdles, high jump and broad jump.

Coach Dean has announced he will run Allen Brown in the half-mile Saturday along with Capt. Ray Enders. Enders will also run the 440.

Tech's strongest events are the field events, where "Dutch" Seligman and George Hills are expected to dominate the shot and discus; Donahue the pole vault and maybe Kyker in the javelin. Kyker hurt his arm in the North Carolina meet, but will be back this week.

Field events will begin one-half hour ahead of the running events.

The meet is free to the public.

Ten Old Stars Are Named to Hall of Fame

NEW YORK, April 25.—(UP)—Ten stars who were active in major league baseball around the turn of the century tonight were selected for membership in the game's hall of fame at Cooperstown, N. Y.

They were chosen for the shrine of baseball's immortals by the old timers committee which, with the baseball writers association of America, selects the men whose names are inscribed on plaques and placed in the game's national museum.

Those named were:

Roger Bresnahan, the old New York Giant catcher who was considered one of the best receivers in the game.

Dan Brouthers, an outfielder with Detroit.

Fred Clarke, player and manager of the Pittsburgh Pirates.

Jimmy Collins, third baseman of the Boston Red Sox.

Ed Delahanty, who pitched for Washington and the Philadelphia Phillies.

Hugh Duffy, who played with both Boston clubs.

Hugh Jennings, who played with and managed the Detroit Tigers.

Mike Kelley, a Boston Red Sox star.

James O'Rourke, a catcher and outfielder with the New York Giants.

Wilbert Robinson, catcher for the old Baltimore Orioles and later manager of the Brooklyn Dodgers.

They were the first men chosen for the shrine since the old timers committee elected the late Kennesaw Mountain Landis, first commissioner of baseball, and make a total of 38 men who now have been named to the hall of fame. Twenty-four of them were named by the old timers and other special committees while the other 14 were elected by a vote of the baseball writers. The writers last elected Rogers Hornsby in 1942. In their 1945' ballot they failed to elect any members, Frank Chance, the "peerless leader" of the Chicago Cubs, missing out by seven votes. He received a total of 179 ballots, seven short of the 75 per cent necessary for election.

The old timers committee is made up of Edward G. Barrow, of the New York Yankees; Stephen C. Clark, president of the museum; Connie Mack, of the Philadelphia Athletics; Robert Quinn, of the Boston Braves; Paul S. Kerr, secretary of the museum, and two baseball writers—Sid Mercer, of the New York Journal-American, and Melville Webb, of the Boston Globe. All but Mercer, who is ill, attended today's meeting.

Constitution Want Ads save money on household goods, office equipment and building materials.

Chandler Favors All-Star Game

By JOHN L. CUTTER,
United Press Staff Correspondent.

WASHINGTON, April 25.—(UP)—Sen. Albert B. (Happy) Chandler, Democrat, Kentucky, the new high commissioner of baseball, revealed today that he may go to bat for a major league all-star game this summer if the European war ends soon.

The traditional classic, usually played in July, has been cancelled because of wartime restrictions.

Chandler told the United Press that if V-E Day comes before July the decision to cancel would at least be subject to review.

"It all depends on the circumstances," he said. "But baseball is patriotic and will do nothing that would interfere with the war effort."

KEEP GAME CLEAN

Glowing and happy with the warm congratulations of his senate colleagues, the one-time semi-pro shortstop said he had made no definite decisions yet except that he is determined to keep the game as clean as it was under his predecessor, the late Judge Kenesaw M. Landis.

He said he has asked Leslie O'Connor, Landis' secretary, to stay on at least for the time being. He expects to see O'Connor in Chicago next week. He has not decided whether to maintain his office in Chicago.

Rep. Vito Marcantonio, A. L., New York, announced meanwhile that he will introduce a resolution tomorrow authorizing the Commerce Department to study alleged discrimination in baseball. There are no Negro players of any of the major league teams.

Asked about racial discrimination in organized baseball, Chandler said:

"I have no knowledge of discrimination in fact."

As for the way he intends to rule on the questions that come before him, he used one of his classic senatorial expressions:

"I may sometimes be in error, but I'm never in doubt."

The jovial Kentuckian was brought to the verge of tears with the high tributes of his colleagues. Even the senate page boys joined in the congratulations.

In the closing minutes of the day, feeble, 79-year-old Sen. Hiram W. Johnson, Republican, California, crossed over to the Democratic side and lauded Chandler as "a man of undisputed guts."

SOUND ADVICE

Shaking a finger at the blushing Chandler, he gave him this advice:

"Be yourself. Baseball is peculiarly representative of this country. See that it represents you."

Then Johnson continued:

"I have observed you from the time you came into this senate. I have watched you. What a boon you are to baseball! Here's to a man of undisputed guts. Here's to you."

Chandler rose.

"As long as I live," he said, "I'll never forget these words of approval from one of the greatest men America ever produced.

"I promise you, Sen. Johnson, that I will keep baseball clean."

Chandler walked onto the senate floor this afternoon after a night which Mayflower hotel officials said produced the greatest flood of long-distance telephone calls and telegrams in hotel history.

WE'LL MISS YOU

Sen. William Langer, Republican, North Dakota, was talking about banks when he spotted Chandler. He kept on speaking, but on a new subject.

"I see that the junior senator from Kentucky has just entered the chamber," he said. "I want to be the first to congratulate him. We're going to miss him very much."

Chandler, brick-red, fiddled with a pile of papers on his desk while Langer continued:

"We have gotten to love the distinguished senator. And those who don't love him, certainly like him very, very much."

STANDINGS

NATIONAL LEAGUE.

Clubs	w.	l.	pct.	Clubs	w.	l.	pct.
New York	6	2	.750	Cincinnati	3	4	.420
Chicago	5	2	.714	Brooklyn	3	4	.420
St. Louis	3	2	.600	Philadelph	2	5	.286
Boston	4	4	.500	Pittsburgh	2	5	.286

AMERICAN LEAGUE

Club	w.	l.	pct.	Club	w.	l.	pct.
Chicago	5	0	1.000	Washington	3	3	.500
New York	5	1	.833	Cleveland	1	4	.200
Philadphia	4	2	.667	St. Louis	1	5	.167
Detroit	4	2	.667	Boston	0	6	.000

YESTERDAY'S RESULTS

AMERICAN LEAGUE.
St. Louis at Cleveland (ppd; rain).
Detroit at Chicago (ppd; rain).
(Only games scheduled).

AMERICAN LEAGUE
New York at Philadelphia (postponed, rain.)
Boston at Washington (postponed, rain.)
Detroit at Chicago (postponed, cold).
St. Louis at Cleveland (two games postponed, rain).

NATIONAL LEAGUE.
Philadelphia 2; New York 5.
Brooklyn 6; Boston 8.
Chicago at Cincinnati (ppd; rain).
(Only games scheduled).

NATIONAL LEAGUE
Philadelphia at New York (postponed, rain).
Brooklyn at Boston (postponed, rain).
Chicago 4, Cincinnati 0.
(Only games scheduled.)

TODAY'S GAMES

Probable pitchers for tomorrow's major league games (won and lost records in parentheses).

AMERICAN LEAGUE
New York at Philadelphia—Dubiel (1-0) vs. Flores (0-0).
Boston at Washington—Dreisewerd (0-0) vs. Niggeling (0-0)
Detroit at Chicago—Benton (1-0) vs. Lee (1-0).
St. Louis at Cleveland (2)—Potter (0-1) and Hollingsworth (0-1) vs. Bagby (0-1) and Smith (0-0).

NATIONAL LEAGUE
Philadelphia at New York—Lee (0-1) vs. Feldman (1-0).
Brooklyn at Boston—Lombardi (0-0) vs. Barrett (0-1).
Chicago at Cincinnati—Wyse (0-1) vs. Heusser (1-0), or Dasso (1-1).
Only games scheduled.

yes! . . . . We Rent
Tuxedos, Full Dress, Cutaways
Complete Outfits
H. GLENN McNAIR
Clothes . . . made for you
42 Walton St., Grant Bldg. WA. 3244

WHY TAXIS HAVE FEW ACCIDENTS
THE ANSWER.. GOOD BRAKES

We Are Equipped to Give
EXPERT BRAKE SERVICE
Promptly!

★ Conveniently located. Bring your car by on way to work. We will have it ready for you when you get off.

FIRESTONE STORES
Spring and Baker Sts. WA. 8628
Peachtree and 11th Sts. HE. 3631
Gordon and Whitehall Sts. RA. 4112

IN GEORGIA
More people drink Atlantic Ale and Beer than any other.
It must be...
Good Taste!

ATLANTIC ALE AND BEER
"FULL OF GOOD CHEER"
Atlantic Company—Breweries in Atlanta, Charlotte, Chattanooga, Norfolk, Orlando

SMITTY

THEY'LL DO IT EVERY TIME

By Hatlo

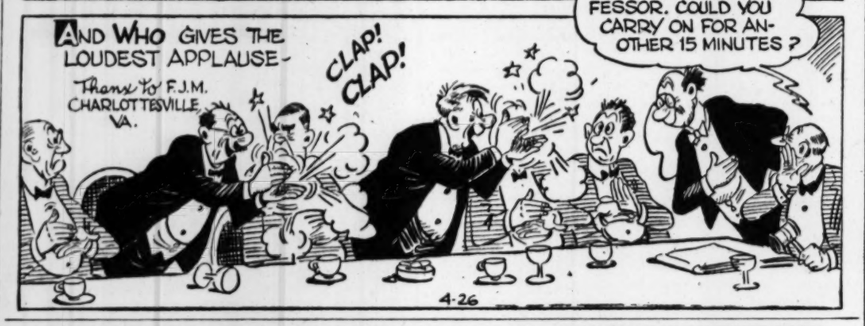

TERRY — DICK TRACY — THE GUMPS

MOON MULLINS

MARY WORTH

SMILIN' JACK

ORPHAN ANNIE

EDWARDS

GASOLINE ALLEY

OFF THE RECORD

By Ed Reed

"You know how it is, mother—that sudden urge to rearrange things!"

Craftsmen To Meet

Atlanta Club of Printing House Craftsmen will meet at 6:30 p. m. tomorrow at the Ellen-Rice tea room, with Col. Hawley C. Waterman, USMC, showing combat movies of Marine invasions.

Bank Clearings

Bank clearings yesterday were $25,600,000, the Atlanta Clearing House has announced. The corresponding day last year was a holiday.

Dandruff (according to many authorities) consists of scales of dry or greasy cells which peel off of the scalp. These scales may become mixed with debris of sebum (oil), dirt, and various low forms of bacterial life. When this happens the scalp may become inflamed, irritated, and itchy.

Let Thomas remove these aggravating dandruff flakes and scales from your scalp and you'll find pleasant relief from itch and irritation which they may be causing. You'll find too, that your hair will look better and that your scalp will feel grand, clean, and healthy. A quarter-million clients—20 years of success speak volumes for the merit of Thomas treatment. Come in *today* for free consultation and advice (in private) and see for yourself how this time-tested method works.

THE THOMAS'

CITIZENS & SOUTHERN NATIONAL BANK BLDG.
(35 Broad Street, N. W.)
(Separate Departments for Men and Women)
HOURS—11 a. m. to 8:30 p. m. SATURDAY 10 a. m. to 7 p. m.

AUNT HET

"Heaven knows we all have faults. And love ain't too blind to see 'em, but real love is generous enough to keep its mouth shut."

JUST NUTS

Woman Clerk Writes Own Death Papers

PITTSFIELD, Mass., April 25. (AP)—Massachusetts's first woman town clerk, who wrote out her own death certificate leaving nothing but the date of death to be filled in, died at her Hinsdale home today.

Mrs. Cora Lovell, 74, had been town clerk since 1921. She also served one year as tax collector, leaving office with nothing owed the town.

"I parked on doorsteps until I got the money," Mrs. Lovell always explained.

Concert Slated

Yaarab Temple's brass band of 45 pieces will present a free concert in conjunction with the Yaarab Chanters at 3 p. m. Sunday at the municipal auditorium. A. J. Garing, former concert director for 17 years with John Philip Sousa, will direct the band. T Stanley Perry will direct the chanters.

SCHNEER'S *Bonded* DIAMONDS

for Investors

SAFETY PLUS ENDURING QUALITY BECAUSE

1. If for any reason you wish to return your diamond within 30 days after purchase, the full amount paid will be refunded.
2. Your diamond may be traded in at any time and full purchase price plus 10% increase will be allowed.
3. Schneer's agrees to repurchase your diamond within one year according to terms of written agreement.

SCHNEER'S
48 Whitehall St.
Home of Bonded Perfect Diamonds

KAY KOMICS...

No, thank you! We're Just Making Postwar Plans!

FUNERAL NOTICES

ASBURY, Mr. Carl J.—of 4549 Harris Trail, died April 25, 1945. Surviving are his wife; sisters, Mrs. John Weems, Jacksonville, Fla.; Mrs. G. P. Logan; brothers, Mr. C. D. Asbury, Mr. Norton Asbury. H. M. Patterson & Son.

HUNTER, Mrs. Frank—of 489 Cameron street, S. E., died April 25, 1945. She is survived by her husband; mother, Mrs. W. T. Addison; father, Mr. Luther F. Day; sister, Mrs. Grace Buell; brothers, Pfc. Luther T. Day and Earl Lamar Day. Arrangements by Harry G. Poole.

BROOKS, Mrs. J. E.—The friends and relatives of Mrs. J. E. Brooks, Mr. and Mrs. Frank McElvey, Mr. Ralph Brooks, Mr. Chester Brooks, all of Columbus, Ga.; Mrs. L. M. Ross, Chamblee, Ga.; Mr. and Mrs. D. O. Chestnut, Atlanta, are invited to attend the funeral of Mrs. J. E. Brooks Thursday, April 26, 1945, at 3 o'clock at Trinity Chapel, Rev. W. P. Greer officiating. Interment, Prosperity Cemetery (Doraville, Ga.). A. S. Turner & Sons.

COX, Mrs. Annie Nix—of Douglas county. The friends and relatives of Mr. and Mrs. E. W. Cox, Sgt. Henry James Cox, of Pacific; Leon Cox, Margaret Cox, Shirley Cox, Carolann Cox, Mr. and Mrs. J. L. Nix, Mr. and Mrs. Richard Black, Mr. and Mrs. A. E. Estes, Mr. and Mrs. William T. Addison, Mr. and Mrs. Will Hendrix, Mrs. Celia Edge, Mr. and Mrs. R. D. Daniel are invited to attend the funeral of Mrs. Annie Nix Cox this (Thursday) afternoon, April 26, 1945, at 2 o'clock from Ebenezer Baptist church. Rev. Glenn Haney and Rev. S. B. Duncan will officiate. Interment in the churchyard. J. Cowan Whitley Co., Douglasville, Georgia.

BREWER, Mrs. G. W.—The friends and relatives of Mr. and Mrs. G. W. Brewer, Mr. and Mrs. W. A. Thompson, of Douglasville, Ga.; Mr. and Mrs. J. E. Smith, Mr. and Mrs. L. H. Phillips, Mr. and Mrs. S. H. Henderson, Mr. and Mrs. S. L. Head, all of Atlanta, Ga.; Mr. and Mrs. J. C. Brewer, of Macon, Ga.; S. Sgt. George E. Brewer, of Fort Meade, Md.; Pvt. James Leach and other grandchildren, one brother and two sisters are invited to attend the funeral of Mrs. G. W. Brewer tomorrow (Friday) morning, April 27, at 10 o'clock from the Douglasville First Baptist church, Rev. S. T. Gilland and Rev. Pat Johnson officiating. Interment in City cemetery. J. P. Dodson Funeral Home, Douglasville, Ga.

Monuments

BUY direct from plant, select marble or granite. Save $25 to $50.
Phone day or night—DE. 2321.
DIXIE MARBLE & GRANITE CO.
DeKalb and Mayson Aves., Atlanta, Ga.

AWTRY & LOWNDES
FUNERAL DIRECTORS
NOW 3 QUICK AMBULANCES

Rembrandt Said:
"The worth of a man's art must be judged by the beauty it brings into people's lives."
We provide services of memorable beauty and dignity at prices that meet the needs of all families.
Our personal service to the living is for people of all faiths regardless of every circumstance except their requirements.
West View Peachtree Chapel, Inc.
860 PEACHTREE ST. N. E.
HEMLOCK 6001

FUNERAL NOTICES

HALE, Miss Mary Frances—of 406 Lee street, S. W., died Wednesday, April 25, at a local hospital. Funeral arrangements will be announced later by Yarn Brothers Funeral Home.

JOHNSON—The friends and relatives of Mrs. Lenora V. Johnson, Mr. and Mrs. O. F. Sealy, Mr. and Mrs. G. A. Arnall, Lt. O. F. Sealy Jr., USAAC; Miss Betty Sealy, the nieces and nephews are invited to attend the funeral of Mrs. Lenora V. Johnson Thursday, April 26, 1945, at 2 o'clock at Spring Hill, Dr. Fred R. Chenault officiating. Interment, Conyers, Ga. The pallbearers will be: Mr. J. T. Goree, Mr. C. H. Elliott, Mr. W. L. Cunningham, Mr. C. E. Dabney, Mr. W. F. Thompson, Mr. J. E. Paden, Mr. H. A. Sealy. H. M. Patterson & Son.

WALKLEY—The friends and relatives of Mr. and Mrs. Cecil C. Walkley, Miss Helen Clifton Walkley, all of Atlanta; Mrs. George Hammel, Mr. and Mrs. Steele Partridge, all of Mobile, Ala., are invited to attend the funeral of Mr. Cecil C. Walkley Thursday, April 26, 1945, at 4 o'clock at Spring Hill. Dr. Milton Richardson officiating. Interment, West View. The pallbearers will be: Mr. Frank Boyd, Mr. J. S. Groome, Mr. Elie McCord, Mr. Clyde Williams, Mr. Wallace Rideout, Mr. Varney Ward, Mr. Tom Smith, Mr. Gilbert Beers. H. M. Patterson & Son.

THOMAS, Mr. Lovick Pierce—The friends and relatives of Mr. and Mrs. Lovick Pierce Thomas IV, Capt. Lovick Pierce Thomas V, New Orleans, La.; Mrs. Lovick Pierce Thomas III, Mrs. Marvin Harris, both of Little Rock, Ark., are invited to attend the funeral of Mr. Lovick Pierce Thomas IV today (Thursday) at 1:30 o'clock from the chapel of Awtry & Lowndes, Dr. Lester Rumble officiating. Pallbearers selected will assemble at the chapel. Interment in West View cemetery. (New Orleans, La., and Little Rock, Ark., papers please copy.)

FISHBACK, Mrs. W. T. (Clara Elizabeth)—The friends and relatives of Mrs. W. T. Fishback, Mrs. W. R. Thomas, Palmetto, Ga.; Miss Tullie Fishback, Mr. Sam Fishback, Mr. and Mrs. O. T. Fishback, all of Atlanta, and Lt. W. S. Fishback, Army Air Corps, Selman Field, La., are invited to attend the funeral of Mrs. W. T. (Clara Elizabeth) Fishback Thursday at 3 o'clock from Calvary M. E. church. Rev. T. M. Sullivan officiating. The following will serve as pallbearers and assemble at the church at 2:45: Messrs. Alton Fishback, Felton Fishback, W. Howard Morgan, Phil Nunan, D. S. Moon and George W. Halpin. Interment West View. Awtry & Lowndes.

GOFORTH, Mr. Charles L.—The friends and relatives of Mr. and Mrs. Charles L. Goforth, Mr. and Mrs. John A. Goforth, Mr. and Mrs. Clifton Goforth, Mr. and Mrs. E. E. Fuller, Miss Annie Goforth, all of Gainesville, Ga.; Mr. and Mrs. Clinton Goforth, Orlando, Fla.; Mr. and Mrs. Howard Gilmer, Charlotte, N. C., are invited to attend the funeral services for Mr. Charles L. Goforth this (Thursday) afternoon at 3 o'clock from the residence, 1219 Riverside drive, Gainesville, Ga. Dr. L. M. Twiggs will officiate. Interment in Alta Vista cemetery. Newton & Ward Co., Gainesville, Ga.

CHARLES GAVAN
MONUMENTS
HEM. 1895 (McNeel) WAL. 5517

Professional Ethics
Transformed Into
Professional Services
Ambulance
J. Austin Dillon Co.
FUNERAL DIRECTORS
502 Pryor St., S. W.
MA. 4680-81

Arnold To Address Bar Association

Reuben Arnold will be the featured speaker at the annual meeting of the Atlanta Bar Association at 6 p. m. tomorrow, it was announced by Pres. Bruce Woodruff. He will give an informal review of interesting cases in Atlanta annals as he has seen them throughout many decades.

Election of officers, including a president-elect to fill the post of R. Emerson Gardner, who will be inducted as president at the meeting, will take place. A. C. Latimer is in charge of arrangements.

FUNERAL NOTICES

REYNOLDS, Miss Cornelia A.—Funeral services for Miss Cornelia A. Reynolds will be held Thursday, April 26, 1945, at the graveside in the West Point, Ga., cemetery at 2 o'clock. Greenberg & Flinn.

EVINS—Funeral services for Mr. Charles Quitman Evins will be conducted privately Thursday, April 26, 1945, at 4:30 o'clock, with Dr. Lester Rumble officiating at West View cemetery. H. M. Patterson & Son.

DAVIS, Mrs. Rosa Louise—of 319 Martin street, S. E., died April 25, 1945. Surviving are her daughters, Mrs. Raymond V. Guyton, Mrs. James B. Hampton, Mrs. Joe Walski; sons, Mr. Walter Lamar Davis, Mr. Harold Crawford Davis, Mr. Kenneth M. Davis, Athens, Ga.; Mr. Josh C. Davis; sisters, Miss Sallie McLeod, Mrs. Alice Grubbs, Mrs. Robert Dunbar, all of Eufaula, Ala.; Mrs. W. W. Stanton, Sylacauga, Ala.; Mrs. Leona King, Birmingham, Ala. Funeral services will be held Friday, April 27, 1945, at 3:30 o'clock at Spring Hill. Rev. Roy Niager officiating. Interment West View. H. M. Patterson & Son.

REID, Mr. Fred W. Sr.—of 430 Delmont drive, N. E., died April 25, 1945. Surviving are his daughters, Miss Gladys Reid, Mrs. Lucille Hoey, Mrs. M. H. Harrison, Asheville, N. C.; son, Mr. Fred W. Reid Jr.; grandson, Mr. Meredith Hoey Jr.; granddaughter, Miss Beverly Harrison; brother, Mr. Herbert C. Reid. Funeral services will be held Friday, April 27, at 10 o'clock at Spring Hill. Dr. Herman Turner officiating. Interment West View. The pallbearers will be Mr. Howard McPhail, Mr. Gus Holmes, Mr. Al Tablor, Mr. Harvey Womack, Mr. Thurston Johnson, Mr. Homer Mills. H. M. Patterson & Son.

McDANIEL, Mrs. J. I. Sr.—The friends and relatives of Mrs. J. I. McDaniel Sr., Mr. and Mrs. W. L. McDaniel, Mr. and Mrs. J. I. McDaniel Jr., Mr. Larry McDaniel, Mr. and Mrs. Thomas McDaniel, Mrs. A. G. Walker, Mrs. Sallie Hattaway, Mr. and Mrs. Larry Brown, Mr. and Mrs. J. W. Brown, Mr. and Mrs. Grady Brown, Mr. and Mrs. Hugh Brown are invited to attend the funeral of Mrs. J. I. McDaniel Sr. Thursday, April 26, 1945, at 3 o'clock at Liberty Baptist church, Rev. C. C. Singleton and Rev. T. W. Jones officiating. Interment, Liberty Cemetery. A. S. Turner & Sons. (Columbus, Ga., papers please copy.)

GREENWOOD
Atlanta's Beautiful Burial Estate
—see for yourself
PERPETUAL CARE
Spacious paved roads. City water throughout.
No debts. No interest to pay.
Lovely and peaceful, under perpetual care, Greenwood, with its great natural beauty, is particularly favored by nature as an eternal resting place.
Lots in all sections are available and ready for use, at reasonable prices.
GREENWOOD CEMETERY

(COLORED.)

WRIGHT, Mrs. Julia—the granddaughter of Rev. H. G. Young, died at the residence, Scottdale, Ga., April 25. Funeral announced later. Cox Brothers.

GRIFFIN, Mr. George Garland—of 142 Randolph street, N. E. Friends and relatives are invited to attend his funeral this (Thursday) afternoon at 2:30 from Popular Springs Baptist church, Jefferson, Ga. Rev. L. D. Dody will officiate. Interment, churchyard. The cortege will leave the chapel at 11 a. m. today for Jefferson, Ga., for funeral and interment. Hanley Co.

DUNCAN, Mrs. Gussie Mae—of 201 Maple street, N. W. The friends and relatives of Mr. and Mrs. Arch Myrick, Mr. and Mrs. Jack Peoples, of Buena Vista, Ga.; Mr. Cleve Peoples, of Chicago, Ill.; Mrs. Carrie Mayes, of Butler, Ga.; Mr. Wash Peoples, of Detroit, Mich.; Pvt. Richard Duncan and Mrs. Clara Mae Duncan, of Atlanta, are invited to attend the funeral of Mrs. Gussie Mae Duncan Sunday at 2 p. m. from Hilliard Chapel, C. M. E. church, Buena Vista, Ga. The remains will lie in state at the residence from 6 p. m. today until 3 p. m. tomorrow, and will then be sent by railway to Buena Vista, Ga. Hanley's Ashby Street Funeral Home.

LYONS, Mr. Thomas Eugene—died April 24, Griffin, Ga. He is the son of Mr. and Mrs. Myrt Lyons, Milner, Ga. He is survived by his wife and two children, Mrs. Sallie P. Lyons, little Tommie Jean and Master Frank Lyons; three sisters, Miss Arcolia Lyons, Mrs. Julia M. Smith, Atlanta, Ga.; Miss Myrtis Lyons, Trenton, N. J.; one brother, Milton Lyons, U. S. Navy, abroad; Mr. Robert Jones Lyons, Milner, Ga.; Mr. and Mrs. Edward Hoard, Atlanta, Ga.; Mr. and Mrs. Bill Castin, Milner, Ga.; Rev. John P. Adams, of Los Angeles, Cal.; Mrs. Emma Adams, Mr. Sylvester Adams, Barnesville, Ga.; Rev. W. F. Weems officiating at Spring Hill church at 10:30 a. m. this (Thursday) morning at Milner, Ga. Interment, churchyard. Spalding Undertaking Co., Griffin, Georgia.

(COLORED)

ROSS, Mr. John Curtis—son of Mrs. Georgia Ross and brother of Mr. Rufus Ross, passed away in Troy, N. Y. Funeral to be announced upon arrival of remains. Hanley Co.

ANDERSON, Infant Rogers Lee—The infant son of Mr. and Mrs. Hubbert Anderson will be funeralized today at 12 noon from graveside. Rev. Albert M. Lampkin officiating. Interment South View. Murdaugh Bros., 71 Piedmont avenue, N. E.

GREEN, Rev. Flute—Friends and relatives of Mrs. Julia Green and family, of 15 Mohawk street; Mr. and Mrs. J. T. Hairston, of California; Mr. and Mrs. Willie Green, Deacon Phillip Green, Mr. and Mrs. Charlie Curtis, Mrs. Minnie Herring and family, Mrs. Emma Jane Barnes and family, Mrs. Maggie Herring, Mr. and Mrs. Gilbert Hilsman are invited to attend the funeral of Rev. Flute Green Friday night at 8 o'clock at Travelers Rest Baptist church, Mayson avenue, Rev. M. L. King and others officiating. Interment Saturday at Greensboro, Ga. Haugabrooks.

ALLEN, Mother Essie—Friends and relatives of Mr. and Mrs. John Allen, of Washington, D. C.; Pfc. Rogers Allen, overseas; Mr. and Mrs. George Hall, Mr. and Mrs. Enos Allen, Mr. and Mrs. Plumer Allen, Mr. and Mrs. John Fleming, Kannapolis, N. C.; Mr. and Mrs. William Brintly, Mrs. Vera Tyson, Mr. and Mrs. Coleman Fleming, Greensboro, N. C.; Mr. and Mrs. Nollie Fleming, of Winton, N. C.; Mr. and Mrs. Robert Pye, Cincinnati, Ohio; Mr. and Mrs. Sloan Holland, Mr. and Mrs. Charlie Holland are invited to attend the funeral of Mother Essie Allen Friday at 2 o'clock at the Piney Grove Baptist church, Boulevard, Rev. C. H. Perkins officiating. Interment, Lincoln cemetery. All members of the Haugabrooks Lodge No. 577, International Benevolent Society, are asked to meet at the church at 1 o'clock. All members of the Mothers Helping Hand are asked to meet at the church at 1 o'clock. By order of the president, Sister Beulah Perkins and Mother Annie Bell Williams. Haugabrooks.

(COLORED.)

CRUM, Spencer Thomas—the infant of Mr. and Mrs. Thomas Crum, of 2041 Detroit avenue, passed away at the residence April 25. Funeral announced later. Moreland Funeral Home.

WILLIAMS, Mr. Samuel—the father of Deacon and Mrs. Joe Davis, of 127 Harris, passed at his residence April 24. The remains will be sent by Central of Georgia tonight at 11 o'clock to Wadley, Ga., for funeral and interment Friday. Haugabrooks.

MAXEY, Mrs. Edna Mae Willis—The friends and relatives of Mr. and Mrs. Sylvania Gwinn and daughter, of 597 Spencer street, N. W.; Mrs. Martha Benson and Mr. William Hill, all of Atlanta, and Mr. and Mrs. Henry Wylie, of Macon, Ga., are invited to attend the funeral of Mrs. Edna Willis Maxey tomorrow (Friday), April 27, at 2:30 o'clock at our chapel. Interment in Lincoln cemetery. Sellers Brothers.

WILLIAMSON, Mr. Willie—of 505 Jones avenue, N. W. The many friends and relatives of Mrs. Anna Morris, Mr. Hubert Williamson, Mrs. Julia Daniel and family, Cpl. and Mrs. Mose Brown, Pvt. and Mrs. George Wideman, Sgt. Lamar Wright, Cpl. Albert D. Williamson, and Seaman 1-C Hubert Chaney are invited to attend the funeral of Mr. Willie Williamson today (Thursday) at 3:30 p. m. from Antioch Baptist church, on Kennedy street, N. W. Rev. D. T. George will officiate. Interment, Lincoln cemetery. The remains are now lying in state at the residence. Hanley's Ashby Street Funeral Home.

(COLORED.)

In Memoriam

In loving remembrance of my mother, Mrs. Mary Allen Jones, who passed away eight years ago today April 26, 1937.
MRS. BERTHA ALLEN CLAYTON, Daughter.

Card of Thanks

We wish to thank our many friends, both white and colored, for their courtesy and the beautiful florals shown us during illness and death of our dear husband and uncle, Mr. Floyd Hall Jr. Also Haugabrooks, morticians under the direction of Mrs. Geneva Haugabrooks, for their efficient service.
MRS. RUTH HALL, Wife:
MRS. INEZ E. DONALDSON, Niece.

Marietta Laymen To Organize Friday

MARIETTA, April 25.—The laymen of St. James Episcopal church are to have their initial meeting on Friday evening to organize a men's activities group.

Ted Gannaway, of Orangeburg, S. C., field representative of the laymen's league of the Protestant Episcopal church, will be the guest speaker. Gannaway, a forceful speaker, has a dynamic and timely message for Christian men of today.

The guest of honor will be Sgt. Frederick Trezevant, who is here on furlough after harrowing experiences as a prisoner of war in Germany.

Gaines Pressley will lead community singing.

The ladies of St. James are planning a supper to be served at 7 p. m.

Club Speaker

GRIFFIN, Ga., April 25.—Col. Claude Christopher spoke to the men of Griffin at the regular club meeting Tuesday night at the First Christian church. He was introduced by C. T. Cooper Jr., program chairman.

THE WEATHER

ATLANTA—One year ago today (April 27, 1944): High 72; low 57.

SUN AND MOON FOR TODAY.
Sun rises 5:54 a. m.; sets 7:18 p. m.
Moon rises 6:44 p. m.; sets 5:48 a. m.

GEORGIA—Considerable cloudiness and continued warm today with scattered showers and thunderstorms mostly over coastal and northern sections in afternoon. Mostly cloudy tonight with showers in south and extreme east followed by partly cloudy and cooler tomorrow.

LOCAL WEATHER REPORT.
(Based on observations at the Municipal Airport.)

Highest temperature	82
Lowest temperature	61
Mean temperature	72
Rainfall in past 24 hours	3.64
Rainfall since first of month	7.32
Excess since first of month	4.11
Rainfall since Jan. 1	19.34
Excess since Jan. 1	58

WASHINGTON, April 25.—(AP)—Weather bureau report of temperature for the 24 hours ending 8 p. m. in the principal cotton growing areas and elsewhere:

STATION—	High.	Low.
Asheville	78	58
Atlantic City	58	52
Birmingham	83	61
Boston	52	48
Chicago	45	39
Cleveland	51	44
Detroit	49	42
Duluth	41	31
Fort Worth	87	59
Jacksonville	90	73
Kansas City	46	44
Louisville	70	58
Memphis	81	60
Meridian	87	59
Miami	83	78
Mobile	86	67
New Orleans	88	70
New York	57	50
Savannah	74	68
Washington	71	59

LODGE NOTICES

Sixty-sixth Semi-annual Reunion of the Co-Ordinate Bodies of the Ancient and Accepted Scottish Rite of Free Masonry continues today (Thursday) at 1:15 p. m. at the Masonic temple. Twentieth through Thirty-first degrees will be conferred. Candidates report promptly at 9:30 a. m. Sovereign Grand Inspector General in Georgia, Charles A. McAlister, will be our guest. All qualified brethren urged to attend. Visiting brethren cordially invited.
L. H. WILLIAMS, General Secretary.

There will be a regular convocation of Decatur Chapter No. 119, Royal Arch Masons, in the Masonic temple, Decatur, this (Thursday) evening at 8:00 o'clock. Mark Master degree. All qualified companions cordially invited.
W. P. SMITH, Act. H. P.
DONALD DONALDSON, Sec.

The regular convocation of Mt. Hermon Chapter No. 110, R. A. M., will be held in the Greenfield Temple, Little Five Points, this (Thursday) evening, April 26, at 7:30 p. m. Important business meeting. Members please attend. All qualified companions cordially invited.
JOHN T. PRESTON, H. P.
C. S. RADWAY, Sec.

The regular communication of Bolton Lodge No. 416, F. & A. M., will be held in its hall this (Thursday) evening beginning promptly at 7:30 o'clock. A short business meeting will be held, after which the picture, "Your Son Is My Brother," will be shown to the public. All members are urged to be present and the public is invited to the showing of the picture. By order of J. F. PORCH, W. M.,
C. M. STOVALL, Sec.

The regular communication of Atlanta Lodge No. 59, F. & A. M., will be held in the Masonic temple, corner Peachtree and Cain streets, this (Thursday) evening, April 26th, 1945, at 7:30 o'clock. The Fellowcraft degree will be conferred by the Senior Warden, Bro. J. E. Beavers. All visiting and sojourning brethren are cordially and fraternally invited.
S. G. NOWELL, W. M.
FELIX COOPER, Sec.

The regular communication of Capitol View Lodge No. 640, F. & A. M., will be held this (Thursday) evening, April 26, 1945, at 7:30 o'clock, in Capitol View Masonic temple, Stewart and Dill avenues. All qualified brethren are cordially and fraternally invited to meet with us.
H. A. McGEE, W. M.
A. J. JANSEN, Sec.

A call communication of Hapeville Lodge No. 590, F. & A. M., will be held this evening, April 26, 1945, at 7:00 o'clock, for the purpose of conferring the Entered Apprentice degree by Junior Warden, Brother R. R. Settle. Members are urged to attend and all qualified brethren are most cordially invited to meet with us. By order of
E. C. RAGSDALE, W. M.
P. A. CHAPMAN, Sec.

The regular communication of Grant Park Lodge No. 604, F. & A. M., will be held in Grant Park Temple, 464 Cherokee avenue, S. E., this (Thursday) evening, April 26th, beginning at 7:30 o'clock. The Entered Apprentice Degree will be conferred by the Junior Warden, Brother Julian B. McConnell. All duly qualified brethren are cordially and fraternally invited to meet with us. By order of
E. D. HOOKS, W. M.
C. N. MIZE, Sec.

The regular communication of John R. Wilkinson Lodge No. 432, F. & A. M., will be held tonight at 7:30 o'clock in the lodge rooms, corner Bankhead avenue and Ashby street. All candidates for advancement be present. All qualified brethren fraternally invited. By order of
GEO. H. SPURLIN, W. M.
R. E. FLOURNOY, Sec.

There will be a called communication of Kirkwood Lodge No. 548, F. & A. M., on this (Thursday) evening at 7:00 o'clock in Kirkwood Masonic hall. The Master's degree will be conferred by the W. Master, W. G. Imes. Members are urged to be present and qualified Masons cordially invited. By order of
W. G. IMES, W. M.
H. E. SISSON, Sec.

The regular meeting of Post B, Travelers Protective Association will be held today at 12:30 o'clock at the Robert Fulton Hotel. All members are invited to attend. Board of Directors will meet at 11:55.
(Signed) O. K. SLIFER, Pres.
C. C. HARRISON, Sec.

The Second degree will be conferred this (Thursday) evening at Banner Lodge No. 514, I. O. O. F., East Point, Ga., at 7:30. All candidates for this degree will please be present. Visitors always welcome and members urged to be present. DARBY T. COKER, N. G.
C. G. HATCH, Sec.

STOCK SALES

NEW YORK, April 25.—(AP)—The stock market's bullish momentum was slowed today by a moderate flow of profit selling which brought losses of fractions to around a point in many of the leaders. Dealings were 1,420,000 shares against 1,830,000 yesterday.

Wall street opinion was that the market was due for a reaction after the steep April advance to 8-year highs, and this sentiment was fortified by a revival of talk concerning possible Washington action to curb speculative dealings.

The bond market operated in a narrow range for the most part today with trends unsettled by offerings in some of the recently firm rails. There were individual firm spots due to special circumstances.

Among curb gainers were American Maracaibo, Atlantic Coast Fisheries, and Niagara Hudson preferred. Transactions here were 360,000 shares against 380,000 Tuesday.

DAILY STOCK AVERAGES

(Compiled by The Associated Press.)

	30 Ind.	15 R.R.	15 Util.	60 Stks.
Net change	—.3	—.1	+.1	—.2
Wednesday	86.1	40.8	42.9	64.6
Previous day	86.4	40.9	42.8	64.8
Week ago	86.0	40.0	42.9	64.3
Month ago	80.2	35.8	40.4	59.6
Year ago	70.1	26.5	35.6	50.8
1945 high	86.4	40.9	42.9	64.8
1945 low	78.6	32.9	39.2	57.8
1944 high	79.2	34.5	39.2	58.3
1944 low	69.1	22.9	35.1	49.5

WHAT STOCKS DID

NEW YORK, April 25.—	Wed.	Tues.
Advances	292	523
Declines	424	230
Unchanged	221	224
Total issues	937	977

NEW YORK, April 25.—Following is a partial tabulation of today's stock transactions on the New York Stock Exchange:

STOCKS.

	Close.	Net Chg.
—A—		
ACFBMot	12⅞	
AdamsEx	15⅛	— ¼
AddrssgM	26¼	
AirReduc	47⅞	—1
AlaskaJun	7	
AllegCorp	3½	+ ⅛
Allegpf	46	+ ½
AllegLStl	32½	— ⅝
Allenind	17¾	— ¼
AlCDye	162	—2
AlliedM	32¾	+ ⅛
AlliedStrs	25⅞	+ ⅜
AllisCM	47½	
AmalLeath	4⅞	
AmACD	31½	— ½
AmAirl	51½	
AmBShoe	46	—1
AmC&R	11⅞	— ¼
AmCan	98	
AmC&F	46⅛	— ⅝
AmCFpf	104	
AmCSug	20⅝	
Am&ForP	4	+ ⅛
AFP$7pf	102½	+ ½
AmFP2pf	23½	
AmH&L	5¾	+ ⅛
AmLocom	35⅜	— ⅛
AmM&F	24	
AmM&M	13	+ ¼
AmP&Lt	5⅛	
AmPL$6pf	73⅛	— ⅛
AmP$5pf	67	— ⅛
AR&StS	14⅛	
AmRMill	18⅛	— ⅛
AmRMpf	86⅛	+1¼
AmS&R	47⅜	— ⅛
AmStFdrs	32½	— ½
AmT&T	165	
AmTobB	74½	— ½
AmTFdrs	14¾	— ½
AmViscos	49⅞	
AmWW	13	+ ⅛
AmWool	10⅝	— ⅛
AmZL&S	6½	— ⅛
AnaconC	34⅛	
Arm&Co	8	— ⅛
ArmCorp	49⅞	— ⅛
ArtCorp	13⅛	— ⅛
AssdDGds	22⅜	— ⅛
AtchT&F	98	
AtlCLine	70⅛	— ¼
AtlRefin	34⅛	— ⅛
AtlasCorp	16⅞	
AviaCorp	5⅞	
—B—		
BaldLct	29½	— ¼
Balt&O	18⅛	+ ¼
Balt&Opf	32¼	+ ¼
Bang&Ar	16¾	+ ¼
BarbAsph	37¾	— ⅜
BarnsOil	24⅜	— ⅛
BathIWks	20¼	— ¼
BeachAir	10	+ ⅛
BellAirc	14¼	
BenAviat	53⅝	— ⅛
BenindLn	24½	
BestFoods	18⅝	+ ½
BethSteel	78⅞	+ ⅛
BlawKnx	15¼	
BoeingAir	18	+ ¼
BordenCo	36⅜	
BorgWarn	41	— ¼
Boston&M	6¾	+ ⅛
BraniffA	19⅝	+ ⅛
BridgeptB	12½	+ ⅛
BriggsMfg	41⅛	— ⅛
BrunswB	28½	— ⅛
BucyErie	16	— ⅜
BuddMfg	11⅝	— ⅛
BuddWh	15¼	— ⅛
BurlMills	22⅝	— ⅛
BurrAM	15	+ ⅛
ButlerBr	16¾	— ⅛
ByAMCo	19	— ⅛
—C—		
CalifPack	33⅜	+ ⅛
Calu&Hec	6½	
CampWya	24	
CanDGA	37½	+ ⅜
CanadPac	14½	+ ⅛
CannonM	49½	+ ⅛
CarrierCor	27⅛	— ⅜
CaseJICo	40	— ⅛
CaterplTr	55	— ⅜
CelanCorp	51⅜	— ⅛
CelotexCp	16	— ⅛
CentAguir	21⅜	+ ¼
CerrodeP	34¾	— ¼
CerteedPr	8½	— ¼
CheckCab	49	
Ches&Oh	51½	— ½
Chi&EIII	7⅛	+ ⅜
Chi&EIA	17½	
ChiGtWest	7⅛	+ ⅛
ChiGtWpf	27⅜	+ ⅛
ChiMOrd	22⅞	
Chi&NW	37¾	+ ¼
ChiNWpf	66½	+ ½
ChrysICo	105¾	— ¼
ClimMoly	39	— ⅜
CluettPea	42⅝	— ¼
CocaCola	138¼	+ ¼
CocaColaA	63	—1¼
ColgPalP	35¼	— ¼
ColumBrA	37⅜	+ ⅜
ColumG&E	5⅜	
ColumCa	103½	+ ½
ComlCred	43⅝	— ⅞
ComlInvT	48¼	—1⅜
ComlSolv	17¼	+ ⅛
ComwEd	30⅞	+ ⅛
Comw&So	1⅛	
Com&Spf	104	+2¾
CongNairn	30½	— ⅛
ConsCopp	4	
ConsEdis	29⅜	+ ¼
ConsRCpf	20⅞	— ⅛
ConsVulte	21½	+ ⅛
ContBak	10⅞	+ ⅜
ContCan	44½	— ½
ContDiFib	11¾	+ ⅛
Contins	52½	+ ¼
ContMot	11	— ⅛
ContOilD	34¾	— ⅛
CooperB	20⅛	— ⅛
CoprwBpf	15	— ¼
CornProd	64⅛	+ ½
CornellDE	18⅞	+ ⅛
CotyInc	6⅝	+ ⅛
CraneCo	30¾	— ⅛
CrownCkS	44½	— ⅞
CrownZell	22⅝	— ¼
CrucSteel	45¼	—1
CubAmSu	17¼	+ ⅛
CurtisPub	11⅜	— ⅛
CurtissWri	5¾	
CurtisWrA	19¼	+ ¼
—D—		
DavisCh	19⅛	— ⅛
Deere&Co	45	
Del&Hud	49¾	— ⅛
DelL&We	9¾	+ ⅛
DetEdison	21⅞	— ⅛
DiamTMot	22⅞	
DistCSeag	51½	— ½
DixieCup	23	+2¼
DoehlJarv	21¾	
DomeMine	24⅛	— ½
DouglAirc	70⅝	+ ½
DresserIn	30¼	+ ¼
DunhillInt	14⅜	+ ⅛
duPtdeN	170	
—E—		
EaglePich	15¾	— ⅛
EastAirL	52¼	+1
EastSStl	24	+ ½
ElasticSN	9⅛	— ⅜
ElAutoLt	50½	— ¼
ElecBoat	16	— ¼
El&MusIn	5⅞	+ ⅛
ElPow&Lt	6¼	+ ⅛
ElStgBat	49½	— ⅜
EngPSvc	22¼	— ⅜
ErieRR	17½	+ ⅜
EvansProd	19¼	+ ⅛
ExCellO	53	
—F—		
FajardoSu	30½	+ ½
FarnsT&R	14¾	— ¼
FedM&S	38	+ ⅜
FedMotTr	11¾	
FidPFirIn	56⅞	+ ⅜
FirestTR	62⅞	
Flintkote	29¼	— ½
FlorshShA	33¼	+ ½
FosterWhl	35⅛	+ ⅛
FreeptSul	37	— ⅛
—G—		
GairRobt	5⅞	— ¼
GardDenv	20	
GarWdInd	8⅛	— ⅛
GayldCon	29	
GenAmIn	14⅛	
GenBak	9⅝	— ⅛
GenBronz	21¼	— ¼
GenCabA	24⅝	
GenElec	43⅛	
GenFoods	42	— ⅛
GenMotor	68½	— ½
GenOutAd	14⅛	— ¼
GenR&Util	4⅛	
GenRefra	23⅛	— ⅞
GenT&R	30¼	
GilSafRaz	14¾	
GimbelBr	26⅜	— ½
GliddenCo	31	+ ¼
GoodallS	27¾	— ⅛
GdrichBF	61⅛	— ⅜
GdyrT&R	56¾	— ⅜
GrahPgeM	7	— ¼
GranCMin	5	
GrandUn	22⅞	+ ⅜
GranCStl	17¾	— ⅛
GtNolrOr	16⅝	+ ⅛
GtNoRypf	54¾	— ¼
GtWestSg	29⅝	— ⅛
GreenHL	63	— ⅞
GryhdCrp	25⅞	+ ⅛
GrAircEn	33¾	— ⅛
GulfM&O	19	+ ¼
GM&O pf	70¼	— ¼
GulfOil	55	— ¼
—H—		
HarbWalk	22¼	
HartS&M	31⅜	— ⅜
HayesInd	10⅞	— ⅛
HercMot	30¾	— ⅛
HomstkMl	47¼	— ½
HoudHerB	22¼	— ⅜
HsehldFin	26⅞	+ ⅛
HoustOil	17¾	— ⅛
HoweSnd	41⅜	— ⅛
HudMot	29	+ ⅛
HuppMot	4¾	— ⅛
—I—		
IdahoPow	35⅞	+ ⅜
IllinCent	34⅛	— ¼
IllCen pf	68⅛	— ⅛
IndplP&L	23¼	— ⅛
IndRayon	47	— ¼
InspCCop	12⅞	— ⅛
IntlkIron	10⅛	— ⅛
IntHarv	86	+ ⅛
IntHydElA	3⅞	— ⅛
IntM&Ch	21⅞	— ½
IntMining	6⅛	+ ⅛
IntNkCan	32⅜	— ½
IntPaper	24⅜	
IntPap pf	89½	— ¼
IntRyCAm	12⅞	+ ⅜
InRyCApf	86	+2
IntShoe	40⅝	+ ⅜
IntT&T	27⅜	
—J—		
JohnMan	115½	—1
Jon&LStl	32⅜	+ ¼
JoyMfg	27½	
—K—		
KanCSou	21½	+ ⅛
KanCS pf	48⅛	— ⅜
KencotCp	39¾	+ ⅛
KeystoSW	25⅛	+ ⅛
KresgeSS	28	
KressSH	39	
KrogGroc	42½	—1
—L—		
LacledeG	4⅞	— ⅛
LaneBry	47	+ ½
LehC&N	14¼	— ⅛
LehPortC	33⅜	— ⅛
LehPCpf	134	— ⅜
LehValCoal	2¼	+ ⅛
LehValCpf	42¾	— ½
LehValRR	9⅜	
LehmCorp	41¾	— ⅛
LernStrs	18⅜	— ½
LibOFGl	62¾	— ¼
LibMcN&L	8¾	
Lig&Myrs	90	+4
Lig&MyB	90	— ⅛
LckhAirc	20⅝	— ¼
Lw'sInc	78½	+ ⅞
LStarCem	56	+1
LngBLbr	19¼	+ ⅛
LsWilBisc	47½	+ ⅜
Lorillard	22½	— ⅜
LG&EA	26⅜	— ⅛
Lou&Nash	57	+ ⅜
—M—		
MacyRH	34¾	— ⅛
MadSGar	18	+ ½
ManSugar	8¼	
MarOExpl	3¾	
MarMidl	7⅞	— ⅛
MarField	20⅞	+ ⅛
MartinGL	24	
MartParry	11½	+1
MasCorp	45¼	+ ¾
MastElec	29¾	— ⅛
MaytagCo	10¼	
McK&Rob	25½	— ⅜
MeadCorp	13¾	— ⅛
MengelCo	18¼	
MestaMac	43¼	—1¼
MiamiCop	8	
MidContP	30¾	— ⅛
MinHonR	46½	— ⅜
MinMoline	7¾	
MinMolpf	116	+2½
MStPSSM	18½	— ¼
MisCorp	30	
MoKanTx	7⅞	+ ⅝
MoKanTpf	27⅛	
MontgWrd	60¾	— ¾
Mor&Esx	40½	
MuelBrass	38½	+1
MulMfg	12¾	— ¼
MurCorp	16⅞	
—N—		
NashKelv	21	— ⅛
NCh&StL	43	— ½
NatAcme	25½	+ ½
NatAirls	18¼	+ ⅛
NatAutFib	11½	
NatBiscuit	25⅜	+ ⅛
NatCan	15⅜	— ⅛
NatCshReg	34½	— ⅛
NatCont	15⅜	— ⅛
NatCyldr	15⅝	+ ⅛
NatDryPr	30⅛	+ ⅛
NatDistls	41¼	+ ⅜
NtE&Stpg	43	+1½
NatGyps	16	— ⅛
NatLead	28¼	— ⅛
NatLinSvc	17¾	
NM&StlCs	26½	+ ⅛
NatPw&Lt	9½	
NatlSteel	70¾	+ ¼
NewpInd	22⅞	— ⅛
NYCenRR	26⅜	— ⅜
NYC&StL	59½	— ¾
NYCSLpf	133	
NYCOmn	34⅛	— ¼
NYShpb	22⅞	— ¼
NoAmAv	9⅞	— ⅛
NoAmCo	23⅞	— ⅛
NoPacific	26	— ½
NorhwAir	31⅜	+1¼
—O—		
OhioOil	19⅛	— ⅛
OlivCorp	28½	— ¼
OmnbCorp	14⅞	— ⅛
OtisElev	26⅜	— ⅜
OwIllGlas	66⅜	— ⅜
—P—		
PacGs&El	38	— ⅛
PacMills	44	+1
PcTinCons	6¼	— ¼
PackMtr	6⅞	— ⅛
PanAmAir	18⅝	+ ⅞
PanEpl	30¼	— ¼
PanhP&R	5	
ParPicts	30¾	— ⅛
PkUtahCon	2⅜	
PkeDavis	31¼	+ ¼
ParmTrans	8½	+ ½
PatMines	21⅛	+ ⅜
PenyJC	111¼	— ⅛
PCentAirl	26	+ ½
PennRR	38½	+ ⅜
PepsiCola	24⅜	— ⅜
PereMarq	37	+ ¾
PMarqpf	98	—1½
PetrolCorp	9⅛	
PChas&Co	69	
PhDodge	28½	— ⅜
PhilaElec	25⅛	+ ⅛
PhilcoCor	35⅛	— ¼
PhillipsP	54⅛	— ⅜
PittForg	19⅛	— ¼
PittSteel	9⅝	+ ⅛
P&WestVa	31½	— ¾
PlymOil	24⅛	+ ⅛
PCreekP	27¼	+ ⅛
PStlCar	20⅜	— ⅜
Pro&Gam	57⅛	— ⅜
PubSNJ1	20¾	— ⅛
Pullman	53⅛	— ⅛
PureOil1e	20	— ⅛
PurityBak	26¾	+ ¼
—R—		
RadCofA	11⅜	— ⅛
RadKOrph	8¼	+ ⅛
RayonierI	18½	— ⅛
ReadingC	27½	— ⅛
RemRand	26½	— ⅜
ReoMotors	24⅜	— ⅜
RepubStl	23½	— ¼
ReverC&B	16½	— ⅛
RMetals	20⅛	+ ⅛
RTobB	34⅝	— ¼
RichfieldO	12⅞	
RustlsI&S	19⅞	— ⅛
—S—		
SafewayS	22¼	— ⅜
StJLead2	46	+ ½
SavArms	9½	
SchenleyD	54⅛	— ⅜
SearsRoe	107	— ¼
ServelInc1	21¾	+ ¼
Sharp&D	13¾	
ShUnOil	28¼	
SilverKC	6¼	
SimonsCo	40	— ⅝
SinclairO	17	
SmthAOC	73½	—1¼
SoconyV	17⅜	— ⅛
SAmG&P	4⅞	
SPRicoS	41⅞	+ ⅝
SCalEdi	30⅛	+ ⅛
SNatGas	20⅛	+ ⅛
SoPacific	46¼	— ½
SouthernR	47¼	+ ⅜
SoRypf5	80¼	+ ⅜
SparksW	7⅛	— ⅛
SperryC	30⅛	+ ⅛
SpiegelInc	15⅛	— ¼
SqDCo2	45	+ ½
StBrands	33½	+ ⅛
StdG&E$4	5	+ ⅛
StOilCal2	43⅜	+ ¼
StOilInd	38⅛	+ ⅛
StOilNJ	62¾	+ ¾
StOilOhio	22½	— ⅜
SterlingD	73	+1
StewartW	19⅝	
StokelyVC	15⅜	
Stone&W	13⅛	— ⅛
StudebCor	27⅝	— ½
SunrayOil	6½	— ½
SunshinM	13⅛	— ⅛
Superheat	25⅛	+ ⅜
Swift&Co	32⅜	
SwiftIntl	35½	+ ⅛
SylvanElP	32⅝	— ⅞
Syming-G	9½	
—T—		
TennCorp	13⅜	+ ¼
TexasCo	54½	
TexGProd	8	— ¼
TexGSul	40¾	+ ⅛
TPC&O	22⅛	— ⅛
TexPLTr	14¾	+ ⅛
Tex&PRy	40¾	
ThermCo	10½	— ¼
ThAveTr	12½	—1½
Thomp-S	4¾	
TideWAO	19⅝	— ⅛
Timk-DA	39½	— ⅜
TimkRBr	55	+ ½
Transam	11⅛	+ ⅛
T&WestA	32	+ ⅞
Tri-CCp	6⅞	+ ⅛
TubRay	22⅛	+ ⅛
TC-Fox	29	
TC-FFFpf	35⅞	— ⅛
TwinCRTr	11⅞	+ ¾
—U—		
UndwdCp	62½	
UnBag&P	16⅜	+ ¼
UnCarb	91½	
UnOilCal	24½	+ ⅛
UnPac	126½	— ½
UnitAirL	35⅜	+ ¾
UnitAirc	28¼	— ⅝
UnitBis	25	+ ⅝
UnitCorp	1¾	— ⅛
UnitDrug	19	
UnitElC	12½	— ½
nitE&Fdy	38½	+ ¾
UnitFruit	97	+ ½
UnitGlmp	17⅜	+ ¼
UnitM&M	24⅝	— ½
US&ForS	18	— ¼
USGyp	84	—1
USHM pf	53½	+1½
USI&DCh	47	— ½
USLines	2¾	— ⅛
USRub	59⅝	— ¾
USSR&M	63⅛	— ¼
USSteel	67¼	— ¾
USStlpf	146¾	— ¼
USTob	25¾	+ ⅜
UnitStkyd	5	
UnitStrsA	5	
—V—		
VanadCp	25½	— ⅜
Va-CarCh	64¼	— ½
—W—		
WalwthCo	10½	— ⅛
WarnBPic	14½	+ ⅛
WarFd&P	32½	+1½
WayneP	37¾	+ ¼
WebEisen	9¾	— ⅛
WIndSug	26¼	+1½
WestAirL	19⅛	+ ⅛
WAutoS	43	
WestPac	44½	+ ¾
WUnTelA	46⅛	+ ⅜
WestAirB	31	
WEl&Mf	135	—1½
WheelStl	38½	—1¼
WhiteMot	30⅜	— ⅜
WhiteSM	10⅝	— ⅛
WSewMpr	32¾	+1⅛
Willys-O	20⅝	— ½
Wils&Co	13⅛	— ¼
Wilson-J	17	— ¼
WoolFW	45⅞	
WrthP&M	57	—1
—Y—		
YorkCp	16⅜	— ⅛
YngS&W	23½	— ½
YngSh&T	49¼	— ½
YngStlDr	24⅜	— ¼
—Z—		
ZenRad	39	— ⅜
ZonitePrd	9⅛	

Approximate total stock sales today, 1,420,000; previous day, 1,830,000; week ago, 1,710,240; year ago, 491,415; two years ago, 83,170; Jan. 1 to date, 122,215,857; year ago, 75,074,854; two years ago, 110,317,318.

BOND SALES

DAILY BOND AVERAGES

(Compiled by The Associated Press.)

	20 R.R.	10 Ind.	10 Util.	10 For.	10 L.Yld.
Net chg.	+.1	—.1	+.1	+.1	unch.
Wednesday	100.4	104.7	107.7	72.8	117.5
Prev. day	100.3	104.8	107.6	72.7	117.5
Week ago	100.0	104.9	107.6	72.0	117.6
Month ago	99.2	105.2	107.0	70.9	117.3
Year ago	86.6	105.3	105.9	65.9	115.0
1945 high	100.3	105.5	107.7	72.8	117.6
1945 low	96.2	104.6	106.9	68.1	116.3
1944 high	96.5	105.7	107.3	68.8	116.7
1944 low	79.5	104.6	104.7	63.2	114.0

NEW YORK, April 25.—Following is a partial list of today's closing prices of bonds on the New York Stock Exchange:

U. S. GOVERNMENT BONDS.
(Dollars and Thirty-Seconds)
TREASURY.

	Close.	Net Chg.
2½s 69-64 Dec	101.	— .3
2½s71-66	100.29	— .3

CORPORATION BONDS.

	Close.	Chg.
—A—		
Am&FP5	101⅛	— ¼
AmT&T	109⅛	+ ⅛
AmT&T	108⅛	— ⅛
AmT&T	124	
AmTob3s	103½	— ¼
Arm&Co	103¼	
ACL1st4s	108½	+ ⅛
ACL4½s	107⅛	+ ⅛
AtlRef3s	104	+ ½
—B—		
B&O1stm	103⅛	
B&O95A	80	— ½
B&O95C	85	— ⅛
B&O2000D	79½	— ¼
B&O96F	80	— ⅛
B&Ocv60	69¾	— ¼
B&O4s48	103	— ⅜
B&OPLE &WV4s	99	
B&OSW	96⅜	— ⅝
BostMe	78⅞	— ⅜
BostMe4s	101	— ¼
BR&P57st	80½	+ ⅜
BCR&N5s	42¼	+1¼
BushT5s	61½	+ ⅜
BushT4s52	16	— ⅜
—C—		
CanN5s	102¾	— ¼
CanN4½s	46¾	+ ¼
CenG5s	16¼	— ¼
CenGcn5s	61½	+ ⅜
CGaCh4s	16	— ⅜
CenP5s60	102½	— ½
CRRBGa5	85⅝	— ⅜
CRRNJ5s	45¾	— ½
Chi&A3s	48⅛	+2⅛
CB&Q4½s	115½	
CB&Q	114	
C&EIinc	67¾	— ½
CGW4½s	71½	+ ½
CGW4s88	96¾	— ¼
Chil&L5s	19¾	+ ½
CMSPP5s	95¼	
CMSPP5s	24	+ ¼
CMSP4½s	116¾	
CMSPg4s	113⅝	+ ⅛
C&NW4½s	89	
C&NW4s	104¾	
CRIP4½s	60¾	+2
CRIP4½s	17⅝	— ⅜
CRI&P4s	98½	+ ½
CRI&P4s	95½	
CRIPr4s	61½	+1⅜
Ch&WI4s	110¼	
Childs5s57	97½	
CCCSL4½s	93½	
CIUT4½s	106⅛	
ColG5s52	104¾	
ColG5s61	104½	
ComEd	122¼	+ ¼
ComwEd	108	
ConEd3½s	103⅛	+ ⅛
ConRy4s	65	+1
—D—		
D&RG4s36	68	
D&RGW5s	12	+ ⅛
DRGW5s	11½	
D&RGW5s	63	+ ½
—E—		
Erie4½s	97½	+ ½
Erie4s95	105⅝	
—F—		
FirestTR	104	— ¼
FlaEC5s74	74½	— ¼
—G—		
GtNor77E	111½	
GMO2015	99¾	
—H—		
HousO54	101⅝	— ⅜
HudC62A	83¾	— ¾
H&Mr5s57	78⅛	— ⅜
H&Minc57	36¾	+ ⅜
—I—		
IC4s53	94½	— ½
ICr4s55	99½	+ ⅛
IC4¾s66	89⅛	— ⅛
ICCSL63A	94½	
ICCSL63	89½	+1
IntGN6s52	39	+ ⅛
IGN1st52	83½	+3½
IntGN56B	78	+2
IntGN56C	77¼	+5¼
IntT&T52	101	— ¼
IntT&T55	103¼	
—K—		
KCFtS36	90¼	
KCSou50	104½	— ⅜
—L—		
LauNinc75	58½	+1½
LVHT54	85⅛	— ⅛
LV5s2003st	67¼	— ¾
LehV2003	62½	
LV4s2003	60¾	+ ⅝
Lou&A69	104	+ ¼
—M—		
MSP&SM 4s91	77¼	+ ¼
MKT62A	92	— ½
MKTaj67	84¼	+ ½
MKT78	85⅝	— ⅜
MKT1st90	89	
MoP49	27¼	+1⅞
MoP5s65A	86	
MoP5s77F	86	
MoP5s78G	85¾	— ¼
MoP5s80H	85⅝	— ½
MoP5s81I	85⅝	+ ⅛
MoPg4s75	47	+2⅜
Mor&E55	78	
M&E2000	74	— ½
—N—		
NatStl65	105¾	+ ⅛
NOTM54	100	
NYCr2013	95	
NYC2013A	87⅞	— ⅛
NYCcn98	90¼	
NYCHR 3½s97	107¼	— ½
NYCSL78	102¾	
NYNHH48	69¾	+ ¼
NYNHH67	68¼	
NYNHH55	65¼	+ ¼
NYNHH56	65⅜	— ⅛
NYNHH57	30⅛	+ ⅛
NYOWr92	19½	+ ¼
NYWB46	31	+ ⅜
NorfS2014	55⅝	— ⅛
NP6s2047	108	— ⅜
NoP2047C	108	— ⅜
NP2047D	104¼	— ⅛
NorP2047	100¼	+ ¼
NoP4s97	117⅝	+ ⅛
NP3s2047	84¼	— ⅜
—O—		
O&LCh48	23½	+ ⅜
OhioEd74	105½	— ¼
OWRRN 3s60	106	
—P—		
PenP&L	107⅜	
PenRR68	132½	
PenRR81	125¼	
PhilCo	107¼	— ¼
PhRdgCl	245½	—3½
PhilPet	102⅜	— ⅛
—R—		
RioGW	77	+ ⅜
RI&AL	66	+1
Rutl1st	21	— ⅜
—S—		
StLSF5s	61¾	+ ¼
StLSF4½s	44	
StLSF4s	58½	
StLSWdf	86¼	— ¼
SeaALc6s	64¼	— ⅜
SeaAL4s	106½	+ ¼
SeaAL4s	106¼	+2½
SocVac	106⅝	— ⅛
SoPac68	96¼	
SoPac81	98	— ¼
SoPac69	96¼	
SoPacrf	106½	
SoPac4½s	102⅛	— ¾
SouRyg6s	113⅜	+ ⅜
SouRyg4s	100	—1
StdONJ	103½	— ¼
—T—		
T&P	105⅝	
ThAve	56¾	—1
—U—		
UnPac	106⅛	+ ⅛
—V—		
VaRy	106¼	— ⅛
—W—		
Wab	88½	— ½
WSh	85	— ¼
WMd	106⅝	+ ⅜
WestnPac	105⅝	+ ⅜
WestUn5s	107⅛	— ⅛
WUn4½s	107¼	+ ¼
WisCen4s	85½	
WisC36	30¼	— ½

Final approximate bond sales in dollars. Total today, $14,410,000; previous day, $15,530,000; week ago, $12,131,500; year ago, $6,986,600; two years ago, $18,969,300; Jan. 1 to date, $932,796,150; year ago, $1,123,989,600; two years ago, $1,380,468,950.

PROVISIONS

CHICAGO, April 25.—Butter, firm; receipts, 403,236; market unchanged.

Eggs, receipts 21,310; firm; market unchanged.

Potatoes: Arrivals 35, on track 67, total shipments 445; old stock; supplies light, demand exceeding available supply, market firm. New Stock: Supplies very light, demand very good, market firm. Wisconsin Red Warbas, unclassified, 2.80; Michigan Russet Rurals, U. S. No. 1, 3.39; North Dakota Bliss Triumphs, seed stock, 3.69; cobblers, unclassified, 1.75; seed stock, 3.40; Canada Green Mountain, Canada No. 1, 3.82; Texas 50-lb. sacks Bliss Triumphs, generally good quality, 3.45; Alabama 100-lb. sacks of Bliss Triumphs, U. S. No. 1, 4.71-4.76; Louisiana 100-lb. sacks Bliss Triumphs, U. S. No. 1, 4.90.

Book Review

GRIFFIN, Ga., April 25.—Miss Louise Fluker reviewed the book, "This Man From Lebanon," written by Barbara Young, at the last meeting of the Book Club of Griffin.

COTTON

ATLANTA SPOT

Atlanta spot cotton middling 15/16-inch incomplete (uncompressed in warehouses) advanced to 22.73 from 22.69, the previous close.

AVERAGE PRICE

NEW ORLEANS, April 25.—(AP)—The average price of middling 15/16-inch cotton today at ten designated southern spot markets was 25 cents a bale higher at 22.40 cents a pound (new season high); average for the past 30 market days 21.92; middling 7/8-inch average 21.129.

NEW ORLEANS RANGE

	Open	High	Low	Close	Prev. Close
May	22.83	22.87	22.81	22.86	22.80
July	22.60	22.63	22.58	22.61	22.56
Oct.	22.02	22.05	22.00	22.04	22.00
Dec.	21.90	21.94	21.90	21.93	21.88b
March	21.83	21.83	21.83	21.84b	21.79b

b—Bid. Middling spot, 22.25.

NEW ORLEANS, April 25.—(AP)—Cotton futures advanced here today on trade buying, prompt stoppage of 7,300 bales of first May notices and unfavorable weather reports. Closing prices were very steady 20 to 30 cents a bale higher. Today's quotations represented new seasonal highs.

NEW YORK RANGE

	Open	High	Low	Last	Prev. Close
May	22.89	22.89	22.84	22.88	22.85
July	22.62	22.65	22.60	22.63	22.59
Oct.	22.04	22.08	22.02	22.05	22.00
Dec.	21.93	21.96	21.90	21.96	21.91
March	21.87	21.88	21.83	21.87	21.84

NEW YORK, April 25.—(AP)—The cotton market moved in a narrow range today with prices steady on mill buying and short covering. Limited offerings appeared on the scale up.

There were no May transferrable notices issued on the first notice day for that delivery which had a firming effect on the market.

Forecast of a shortage in textile goods throughout the world next year by government officials was a sustaining influence. Cotton planting was more active during the past week according to the government weekly weather report.

LOCAL SECURITIES

	Bid	Asked
Alabama Power $7 pf	116	118
Alabama Power $6 pf	106	108
American Bakeries	41½	43½
American Discount com	16	17⅛
Atlanta & West Point	56	
Atlanta Birm & Coast pf	102	104½
Atlanta Gas Light pf	107	
Atlantic Co 5s 1952	103	104
Atlantic Co 1st pf	106	108
Atlantic Co "A"	60½	63
Atlantic Co "B"	8⅛	8⅞
Atlantic Steel com	37½	39½
Bibb Manufacturing	117	120
Callaway Mills	30	
Cit & Sou Natl Bank	24½	25¾
Columbia Baking com	49⅛	52
Columbia Baking pf	61	63½
Continental Gin com	41	43
Delta Air Corp com	29	30½
First National Bank	43½	45½
Fulton Bag & Cot Mills	46¼	48¾
Fulton National Bank	330	345
Georgia Power $6 pf	112½	114
Georgia RR & Banking	150	
Haverty Furn com	19⅛	21
Linen Serv of Texas com	4	4½
Rich's, Inc com	77⅛	80½
Sav St Augustine Gas com	16½	18
Sav St Augustine Gas pf	101½	103½
Savannah Sugar Refi com	37½	39½
Southern Spring Bed com	28⅛	30⅛
Southwestern Railroads	71	74
Thomaston Cotton Mills com	20	22
Trust Co of Georgia	985	
West Point Manufacturing	58	60½

(These bid and asked quotations represent prices at which one or more dealers, members of the N. A. S. D. would trade with the general public at the time quotations were gathered—12 noon.)

CASH GRAIN

CHICAGO, April 25.—Cash wheat was quoted nominally at the ceiling today. Estimated receipts 10 cars.

Corn was firm with a good demand. Estimated receipts 175 cars. Bookings 275,000 bushels. Shipping sales 6,000 bushels.

Oats were steady to firmer. Estimated receipts 20 cars. Shipping sales 7,500 bushels.

No cash wheat sales.

Corn: No. 2 yellow, $1.15-1.16¾; No. 3 yellow, $1.14-1.15½; No. 4 yellow, $1.12½-1.14; sample grade yellow, 89c-92; No. 2 white, $1.25.

Oats: No. 1 special red, 71½c.

Barley, nominal: Malting, $1.10-1.39½; feed, 80c-$1.

Field seed per hundredweight, nominal; timothy, $6-6.25; red top, $15-16; red clover, $31.50; sweet clover, $10.65; alsike, $28.50.

CHICAGO GRAIN

	Open	High	Low	Close	Prev. Close
WHEAT—					
May	1.74⅞	1.74⅞	1.73½	1.74⅛	1.74⅝
July	1.64¼	1.64½	1.62⅝	1.63⅛	1.63⅞
Sept.	1.57⅞	1.58	1.57	1.57⅜	1.57⅜
Dec.	1.57	1.57⅛	1.56⅛	1.56⅝	1.57⅛
CORN—					
May	1.15½	1.15⅝	1.14⅛	1.15	1.15⅛
July	1.12½	1.12½	1.11¼	1.11⅞	1.12¼
Sept.	1.10⅜	1.10⅜	1.09⅜	1.09⅞	1.10⅛
Dec.	1.08	1.08	1.06⅞	1.07½	1.08
OATS—					
May	.67½	.67½	.65⅝	.66⅜	.66⅞
July	.60¼	.60½	.59	.59⅝	.60
Sept.	.57¼	.57⅜	.55⅞	.56⅝	.56¾
Dec.	.57	.57⅛	.56⅛	.56½	.56½
RYE—					
May	1.36	1.36	1.32⅝	1.33¼	1.35⅝
July	1.33¼	1.33½	1.31⅛	1.31⅝	1.32⅞
Sept.	1.25½	1.25⅞	1.23	1.23⅝	1.24⅜
Dec.	1.24⅝	1.25	1.22⅛	1.22½	1.23⅜
BARLEY—					
May	1.00⅛	1.00⅛	.97	.97¾	1.00⅛
July	1.00⅛	1.00⅛	.96¾	.97½	1.00⅛
Sept.					.96⅛
Dec.					.96

LIVESTOCK

(Furnished by White Provision Co.)

Hogs: Good to choice barrows and gilts, 160 to 400, $14.50; 135 to 155, $14.00; 130 down, $13.00; sows, 180 to 400, $13.75; 405 to 500, $13.00.

Cattle: Good to choice steers and heifers, $15.50 to $16.50; medium to good, $12.50 to $14.50; common butchers, $9 to $11. Best fat cows, $11 to $12; common to medium cows $8.50 to $10; canners mostly $6.50 to $7.50. Firm fat bulls, $11.50 to $13; most weighty bulls $9 to $10, common light bulls $7.50 to $8.50. Best calves $13.50 to $15; medium calves, $11 to $12; common kind $10 down.

CHICAGO.

CHICAGO, April 25.—(WFA)—Salable hogs 4,000, total 9,000; active, fully steady; good and choice barrows and gilts 140 pounds up at $14.75 ceiling; good and choice sows at $14.00; complete clearance.

Salable cattle 11,000, total 11,300; salable calves 700, total 700; fed steers and yearlings strong to 25 cents, mostly 10 to 15 cents higher; medium to average choice grades showed most advance; trade very active; top $17.90, new high paid for 5 loads scaling 1,363-1,450 pounds several loads $17.65-$17.85; bulk $15.25-$17.50; heifers shared steers advance 1,003-pound strictly choice offerings $17.60, also a new high on crop cows, scarce, strong; bulls, strong, 25 cents higher; vealer firm at $17.50 down; cutters $9.75 down; weighty sausage bulls to $13.60 and heavy fat bulls $14.50.

Salable sheep 4,000, total 5,500; scattered early sales and most bid fully steady on good and choice fed wooled western lambs $16.25 to mostly $16.50; generally active, higher with several loads held $16.75 and above; load good and choice fed clipped lambs held above $15.25; sheep very scarce.

DOW-JONES AVERAGES

Furnished by Merrill Lynch, Pierce, Fenner & Beane)

STOCKS

	Open	High	Low	Close	Net Chg.
30 Inds.	164.17	164.46	163.17	163.91	—0.40
20 Rails	56.66	56.89	55.92	56.56	+0.01
15 Utils.	30.07	30.26	29.86	30.15	+0.19
65 Stocks	61.77	61.95	61.27	26.70	—0.04

BONDS

40 Bonds	107.13	—0.09
10 1st Rails	115.56	—0.08
10 2d Rails	97.13	—0.28
10 Utils.	109.13	+0.02
10 Inds.	106.70	—0.01

Transactions in stocks used in averages today: Industrials, 72,400; rails, 205,880; utilities, 71,200; total, 349,480.

NAVAL STORES

SAVANNAH, Ga., April 25.—Turpentine, 80¼; offerings, 75; sales, 3,750; receipts, 12; shipments, none; stocks, 14,032.

Rosin: Offerings and sales, none; receipts, 110; shipments, 88; stocks, 2,366. Quote: Prices unchanged.

JACKSONVILLE, Fla., April 25.—Turpentine: Receipts 21; shipments 374; stocks 29,125.

Rosin: Receipts none; shipments 60; stocks 9,087.

THE SIGN OF GOOD OFFICE FURNITURE
HORNE DESK AND FIXTURE CO.
CHAIRS DESKS HORNE FILES SAFES
ATLANTA, GA.
47-49 PRYOR ST., N. E.
PHONE WA. 1463

ATLANTIC COMPANY
1st Pfd. Stock
Class "A" Pfd. Stock
Class "B" Common Stock
Bought Sold Quoted
Wyatt, Neal & Waggoner
First National Bank Bldg.
Atlanta
WAlnut 4700

Outlook for
STOCKS
Under Truman?
WILL more conservative trends encourage new capital investment, or are reconversion problems likely again to come to the front as a bearish market factor? Current UNITED OPINION Report carries an interesting forecast; also a summary of other leading authorities on stocks, bonds, business, commodities, and foreign trade.
Stocks to Buy NOW!
A selected group of comparatively low-priced stocks with interesting long-term growth prospects based on important new products, are analyzed in this report.
Send for Bulletin AC-65 FREE!
(This service is designed primarily to help those whose investments total $5,000 to $50,000.)
UNITED BUSINESS SERVICE
210 Newbury St. Boston 16, Mass.

NORRIS & HIRSHBERG, Inc.
950 Citizens & Southern Bank Bldg. WAlnut 2788
BONDS & STOCKS

Underwriters and Dealers in
Municipal and Corporate Securities
Inquiries invited from Individuals, Institutions and Corporations
Milhous, Martin & McKnight
INCORPORATED
RHODES-HAVERTY BLDG. WAlnut 2218
ATLANTA 3, GA.

DELTA AIR CORPORATION
COMMON STOCK
Bought Quoted Sold
Courts & Co.
Members
New York Stock Exchange and Other Leading Exchanges
Local Telephone WAlnut 0238
11 Marietta St., N. W. Atlanta
Long Distance Telephone 159

THE ATLANTA CONSTITUTION

Entered at Atlanta Post Office as Second-Class Mail Matter

SUBSCRIPTION RATES BY CARRIER

Daily and Sunday	One Week	30c
Daily Only	One Week	25c
Daily and Sunday	One Month	$1.30
Daily Only	One Month	1.10
Daily and Sunday	Three Months	3.90
Daily Only	Three Months	3.25
Daily and Sunday	Six Months	7.80
Daily Only	Six Months	6.50
Daily and Sunday	One Year	15.60
Daily Only	One Year	13.00

ADDRESS ALL MAIL to The Atlanta Constitution, Atlanta 2, Ga.

THE CONSTITUTION is not responsible for advance payments to carriers or dealers. Receipts given for subscription payments not in accordance with published rates are not authorized; also not responsible for subscription payments until received at office of publication, Atlanta 2, Georgia.

MEMBER OF THE ASSOCIATED PRESS
The Associated Press is exclusively entitled to use for publication all news dispatches credited to it or not otherwise credited to this paper and also the local news published therein.

KELLY-SMITH COMPANY National Representative—New York, Chicago, Detroit, Boston, Philadelphia, Atlanta.

THE CONSTITUTION WANT AD INFORMATION
Alabama and Forsyth Streets, S. W.
LOCAL RATES

The rates below apply to all advertising originating in the state of Georgia. Daily and Sunday rates for consecutive insertions:

1 time ....32c per line
3 times ....25c per line
7 times ....23c per line
30 times ....19c per line

10% Discount for Cash.
Minimum: Two lines (11 words).
In estimating space figure five average words for first line and six average words for each additional line.
CALL WALNUT 6565
ASK FOR AD-TAKER

Auto Travel Opportunities 1

DRIVING TO L. A. California; take 3. Leaving Thursday or Friday JA. 4221. B. J. Daniels.

LADIES (2) seek ride from Springlake park to town about 8:30 a. m. VE. 6283.

Cemetery Lots 7

BEAUTIFUL four-grave lot in Pet Haven animal cemetery on cement walk, $40; $5 down, $5 mo. WA. 8351. BUY NOW.

Lost and Found 8

STRAYED—Red male Chow; sore on back, small chain for collar, tag No. 6241; last seen at Calhoun and Snyder Sts., N. W. Clyde Dunn. VE. 8551.

STRAYED—Vicinity Parkway Dr., small female fox terrier; white, 2 black spots on back, black ears and eyes, 9 years old. Reward. VE. 3123.

LOST, ladies' black purse Saturday night downtown, contained war bond, defense stamps, money, etc. Reward. VE. 6852.

LOST or strayed from 1419 LaFrance St., N. E. 2 red hound dogs. Reward. DE. 6485.

LOST—Letter holder with valuable papers and government check. J. T. O'Brien. Reward. RA. 7619.

STRAYED from 1035 Euclid Ave., N. E. Black and white bulldog, name "Spot." Address on collar. MA. 7043. Reward.

LOST Friday square Wittnauer watch, vicinity of Morningside. Reward. VE. 0910.

LOST—Key ring cont. 3 keys, 2 dice, man's ring of senti. value in Little 5 Points theater. MA. 2476.

LOST—Blue billfold, Emory University car; contains small sum money, ident. card encl. Call WA. 8253. Corine J. Nash.

LOST—Bulova wristwach, Jacob's Peachtree store. DE. 1004.

LOST April 13 Brownie "116" camera in Greyhound bus sta. AT. 4057.

LOST—Man's 17-jewel Bulova wrist watch. JA. 7266-W.

FOUND—Female toy fox terrier. Owner pay for ad. HE. 3347.

Personals 9

YOU'RE NOT TOO OLD TO FEEL YOUNG! For men whose functions become sluggish, feel run-down and lack that pep, may gain a new lease on life and pleasure by trying "TESTOX." Contains Hormone and Vitamin B1. Start feeling like a new man, full of life and pep. Get TESTOX today. Bottle of 20 tablets $1.29, at your druggist or Copyboy Co., 36 Alabama St., S. W., Atlanta, Ga. No C. O. D.'s.

SELL WITH PHOTOGRAPHS
8½x11 PHOTOGRAPHIC reproductions made from your photographs, 500, $16.50; 1,000, $23.50. Guaranteed to match your originals. Write for samples and quantity prices. Coleman and Associates, 133 Luckie, N. W., Atlanta 3, Ga.

POSITIVELY must sell my shoe repair shop at once. Ill health. Terms can be arranged. Be your own boss. Best section in town. 604 Boulevard, N. E., AT. 2682.

PHOTOGRAPHS MADE IN YOUR HOME DAY OR NIGHT BY APPOINTMENT. CALL PAUL ROBERTSON'S STUDIOS, HE. 1437. 15 YEAR'S EXP.

PHOTOS—Children a specialty, weddings and parties, made in your home any time. Work guar. Get prices. CH. 9976.

FULTON CLINIC—MEDICAL DOCTORS FREE CONSULTATIONS 29½ MARIETTA ST., COR. BROAD

REFRIGERATORS and washing machines repaired. All work guaranteed; 24-hour service. CA. 3150.

GRADING and excavating with bulldozers, shovels, dump trucks. Rental or contract. Phone DE. 2579.

WE REPAIR all makes of refrigerators; guar. work, prompt service. RA. 1643.

WE REPAIR ANY MAKE WASHING MACHINE; 1 WK. SERVICE. BE. 2490.

PHOTOGRAPHS made in your home; for appointment call La Mance, JA. 4843.

NEW ADDRESS SINCE MARCH 1 HUSSEY'S, 115 S. BROAD ST.

RUGS dyed by Floormaster are beautiful. CH. 6611.

DR. C. A. DUNCAN, DENTIST 135½ WHITEHALL ST., S. W. MA. 4587

LATE FOR WORK? USE WAKE-UP SERVICE. $1.50. CR. 2277.

BEDSPREADS and drapes made to order; also buttonholes. CR. 2076.

BEAUTY AIDS

LADIES! GIRLS! Learn Beauty Culture. Artistic Beauty Inst., 5½ Auburn Ave.

EDUCATIONAL

HURST DANCING SCHOOL, SHRINE MOSQUE, FOX THEATER BLDG. HE. 9236 OR AT. 2284. FREE SAMPLE LESSON AND BOOKLET. THE GENTILE DANCING CLUB. WEDNESDAY AND SATURDAY. 9 P. M.

Business Service 10

ADVERTISING SERVICE

BOOK MATCHES, calendars, imprinted specialties. Tuell Agencies, Healey Bldg. WA. 7607.

BED RENOVATING

EXPERT MATTRESS RENOVATING MODERN FACTORY METHODS IMPERIAL BEDDING CO. WA. 5797

SUPERIOR MATTRESS CO. HE. 9274 835 BANKHEAD AVE., N. W.

ATLANTA'S OLDEST RENOVATORS. TRIO MATTRESS CO., MA. 2983.

HIGH-GRADE RENOVATING GATE CITY MATTRESS CO JA. 3100.

BUILDING, GENERAL REPAIRING

DRIVES
WALKS
WALLS
BASEMENT
WATERPROOFING
FHA TERMS IF DESIRED
NO CASH NECESSARY
MORRIS CONTRACTING CO.
553 COURTLAND, N. E. VE. 8831

CARPENTER work, general repair and painting work done by contract or by the hour. Call MA. 7182.

CARPENTER work, general repair and painting work done by contract or by the hour. Call MA. 7182.

EXPERT LINOLEUM WORK—CABINETS KITCHEN SPECIALTY CO. HE. 3034.

ROOF LEAKS stopped, $3; gutters cleaned. John H. Rawlins, day or nite. MA. 0037.

GENERAL CONTRACTING, carpentry, paint, brick, cement work. CA. 6282.

CONCRETE steps, walls, drives, good work, reas. priced. Mr. Smith, CR. 2827.

ROOFING, painting, repairing, leaks repaired and guar. W. S. Stroud. RA. 1292.

CLEANING WALL PAPERING

CLEAN WALLPAPER LIKE NEW. Paper and work guar. Martin Bros., VE. 8359.

CLEANING, $4. Kem-Tone or Calcimine applied. $5 rm. Robt. Webb, RA. 9076.

CLEANING paper and Kemtone walls. Call Moses Martin. VE. 7473.

CALCIMINING—FLOOR SANDING

ROOMS tinted $8 material furn. Papered $8 Kem-Tone Elijah Webb, RA. 5090.

FURNITURE UPHOLSTERING

I REBUILD and upholster living room furniture, good as new. If you have a suite that needs doing over from top to bottom, I will come in person with a large selection of samples any time, day or evening. Price surprisingly low. Terms if desired. VE. 4138. Call before 8 a. m. or after 1:30 p. m.

PAINTING AND PAPERING.

PAINTING & PAPERING BY EXPERT WHITE LABOR ESTIMATES FREE. CAMPBELL. AT. 2228

LET US DO YOUR PAINTING: WHITE LABOR: TERMS MA 4512.

PLUMBING FIXTURES—REPAIRING

QUALITY MERCHANDISE, low prices. Pickert Plumbing Supply Co. WA. 2277.

FOR painting, papering, interior decorating. Burpee & Son, CA. 4655, CA. 4495

RADIO REPAIRING

BAMES, INC., WA. 5776: REPAIRS TO ALL MAKES RADIOS, VICTROLAS.

Business Service 10

RADIO REPAIRING

ELLIS RADIO SERVICE PROMPT, EFFICIENT SERVICE 506 PEACHTREE, N. E. JA. 2164

REFRIG'TORS—WASHERS REPAIRED

REFRIGERATORS and washing machines repaired. All work guaranteed; 24-hour service CA. 3150.

ROOFING, SIDING, REPAIRING

CHAS. N WALKER ROOFING CO. "We top em all." 141 Houston, WA. 5747.

GUAR. roof repairs and reroofing. RA. 2081 Carl R. Stroud, 1175 Gordon, S.W.

ROOFS, leaks stopped that stay stopped. Gutters cleaned and painted. DE. 6760.

PROMPT, RELIABLE ROOF REPAIRING TIP-TOP ROOFERS, 221 M'TTA. JA.3039.

GUTTERS, cleaned, repaired, repainted; new gutters; also roofs rep'd. JA. 3331.

SEWING MACHINES REPAIRED.

ALL MAKES SEWING MACHINES repaired, bought and sold. MA. 3569.

Help Wanted—Female 30

ESSENTIAL WAR AND PEACETIME WORKERS—Are you a farsighted woman? Then you will be interested in knowing that you can have an important part in the home front while establishing yourself firmly in a pleasant long-term career that will still be as opportunity filled when war ends as it is today. Your natural feminine realism has probably already whispered to you that before America's vast economic system shifts from war to peace there will be many employment adjustments necessary. But you can surge serenely past this period by becoming a telephone operator right now—a position as essential in peacetime as it is vital during the war. Many advantages await your wise choice; opportunity for steady advancement to even better positions, pay-enriched vacations, work in quiet, comfortable surroundings with people you'll want as friends. Lots more: off-duty social activities; a liberal sick benefit and pension plan that helps keep the shadows from life's sunset years. Above all, the reassuring knowledge that your vital job is so important that it will always be there for you. Come and talk with Mrs. Pearle Youngblood at the Telephone Building, 51 Ivy St., N. E., and bring along your friend. Both of you will find her an easy, pleasant-to-talk-to person. She's at her desk from 8:00 a. m. to 4:00 p. m. Monday through Friday, 9 to 1 Saturday. If you're between 16 and 35 you will want to learn all about the enduring security this thrilling post holds for you in our fighting today and long quiet tomorrow.

WE have OPENINGS for TOP-NOTCH SALESWOMEN, age 25 to 40, to BECOME MANAGERS of WOMEN'S AND GIRLS' APPAREL AND MILLINERY DEPTS. in our Southeastern group. Managerial experience not absolutely necessary. WE WILL TRAIN YOU for the job.

FINE starting salary. Get started now with a company that is a leader in its field. PERMANENT CAREER, besides offering fine chances for advancement in postwar expansion plans. Who knows? THIS MAY BE THE BIG BREAK YOU HAVE BEEN WAITING FOR. Address X-59, Constitution.

YOUNG women and girls, are you looking for employment with a future? Opportunities are greater at present than at any period of our history. We have several openings for stenographers, comptometer operators, general typists, statistical typists, audit clerks, stock record clerks, general clericals, messengers. Pleasant working conditions, numerous benefit plans, including immediate discount privileges. Apply mail order employment office Sears, Roebuck & Co.

SEVERAL ambitious women for sales clerks in laundry cash and carry store. Salary plus percentage on all business at that store. Steady year-round work now and after the war. Paid vacations, group insurance, company pays part. Pleasant working conditions. See Mr. Zachary, May's Laundry, 520 Peachtree.

RETAIL CREDIT CO. permanent clerical position; no experience necessary. High school graduate; 5-day week; excellent working conditions; good opportunity for advancement now and after the war. Apply Miss Adams, 90 Fairlie St., N. W. (Back of Old Post Office.)

BOOKKEEPER-ASST., must know how to operate Burroughs bookkeeping machine and do essential office work. This is essential work, with postwar future. Please do not apply if not interested in permanent position. Start $135 mo. See Mr. Lewis. HARRY SOMMERS, INC., 446 Spring St., N. W.

RETAIL CREDIT CO. clerical work, requiring initiative and good judgment; some college training necessary. Excellent opportunity for keen young lady to learn work and advance in company; 5-day week. Apply Miss Adams, 90 Fairlie St., N. W. (Back of Old Post Office.)

RETAIL CREDIT CO. If you are interested in accounting or bookkeeping, there are good positions available. No experience necessary; good opportunity for advancement; 5-day week. Apply Miss Adams, 90 Fairlie St., N. W. (Back of Old Post Office.)

PBX, light typing, downtown, bonus plus $90-$100. LEGAL SEC'Y, downtown, top salary. 10 FILE CLERKS, 5-day week, bonus plus $80-$105. STENO-RECEPTIONIST, downtown, $125-$145. NATIONWIDE EMPLOYMENT SERVICE, 1214 First National Bank Bldg.

EXPERIENCED power machine operators; good pay, complete insurance coverage, 40-hour week, time and half overtime. Can use a few beginners. Marcus-Loeb & Co., 127 Trinity Ave., southwest.

PAY ROLL-TYPIST, not over 35 yrs., 40-hour 5-day wk. Excellent postwar future, good starting salary. Call or see W. R. Walker, Canada Dry Gingerale, Inc., 1910 Murphy Ave., S. W., RA. 2183.

EXPERIENCED STENOGRAPHER, pleasant surroundings, permanent postwar future job with mfg. company now in war work. Reply stating experience and salary expected. Southern Wire & Iron Works, 441 Memorial Dr., S. E.

EXCELLENT opening for position as advertising manager of Atlanta store. Must have experience in newspaper layouts of fashion items. Give complete details of experience in confidence. Box Y-145, Constitution.

POSTWAR WORK, for security now and after victory, come at once to Nunnally & McCrea Co., 104 Mitchell St., S. W. Permanent trimming and inspecting jobs. All applicants must comply with WMC requirements.

STENO-DICTAPHONE operator; also stenographer, 40-hour week, congenial working conditions; permanent. See F. J. Barry, Columbia Pictures Corp., 131 Walton St., N. W.

WANTED — Young ladies, optical shop work, good pay, good hours, with chance for advancement. See Mr. Morris, 309 Rhodes Bldg., Southeastern Optical Co.

WANTED—By large corporation. Office clerk with typing experience. Attractive salary. Position permanent; 44-hour week. Essential industry. 4 blocks Five Points. WA. 3994.

McCRORY'S 5c & 10c store has openings for salesladies and waitresses, part-time or full-time work. No experience necessary. Apply information desk. McCrory's.

RICH'S has attractive openings for women interested in selling linens, art goods, notions, stationery and hosiery. Apply employment office, seventh floor, Rich's.

FEMALE SODA DISPENSERS—To work in Atlanta's finest drug store. Experience preferred but not necessary. 48-hour week; 6 days only. Apply Mr. Reith, Liggett's, 177 Peachtree St.

YOUNG woman interested in photography to train in Rich's Photo-Reflex Studio. Attractive opportunity for advancement. Apply employment office, seventh floor, Rich's.

RICH'S—Has attractive openings for merchandise clericals, stenographers and typists. Opportunity to train for positions with splendid future. Apply employment office, seventh floor, Rich's.

WOMEN, 16 TO 40, FOR ICING AND WRAPPING CAKES, 48-HR. WK. APPLY IN PERSON. LEE BAKING CO., 211 MORELAND AVE. N E

SALESLADIES wanted. Good salary. Pleasant working conditions. See Mr. Painter, J. J. Newberry Co., 37 Whitehall St., S. W.

EXPERIENCED waitresses, $18 week, meals and tips. Apply Inman Park Delicatessen, Little 5 Points, 401 Moreland Ave., N. E.

DESIRABLE opening in insurance office, near Five Points, for intelligent girl with high school education. Write P. O. Box 1701, Atlanta 1, Ga.

RICH'S has openings for experienced furrier and fur finisher. Apply employment office, seventh floor, Rich's.

STENO-BOOKKEEPER wanted, easy, pleasant work, short hrs., good pay. Address W-66, Constitution.

GIRL to work in engraving dept., steady work. L. D. Specht Engraving Co., 55 Pryor St., N. E.

YOUNG lady for soda fountain, drug store work. Piedmont Pharmacy, 991 Piedmont Ave., N. E.

SODA DISPENSERS and cashiers wanted. Lane Drug Stores. 477 Peachtree St.

EXP marker for laundry dept. Apply Flowers Laundry. 361 Moreland. N. E.

SEVERAL power machine operators. Arrow Shirt Co., 2022 Murphy Ave., S. W.

2 EXPERIENCED waitresses. Shorty's Steak House, 15 Pryor St., S. W.

COUNTER girl and checker for dry cleaning. 126 Clermont Ave., Decatur.

JR. STENO-CLERK, $165, Atkins Personnel Service, 417-20 Peters Bldg.

ELEVATOR operators. Must be 18 or over. Apply 323 William-Oliver Bldg.

Help Wanted—Female 30

TRAINEES—For those without particular skills or trades, several job openings are available. You will be well paid while learning and will be advanced according to your own skill and aptitude. These openings are ideal for housewives. Consult an interviewer for details. SENIOR STENOGRAPHERS—Must be experienced. Capable of taking dictation and transcribing notes rapidly. Should have a good typing speed and be able to handle general clerical work. TABULATING MACHINE OPERATOR—An experienced IBM tabulating machine operator needed for the second shift. ASSEMBLIES—Will accept anyone with experience in any one of the metal or mechanical trades. BENCH MECHANICS—To do sheet metal hand forming using various tools and other equipment. INSPECTORS—This job will be to inspect simple and-or complicated aircraft parts for assembly to blueprint specifications. OFFICE CLERKS—Perform general routine clerical work such as keeping records and filing. Typing experience helpful. TYPISTS—With or without experience. Classification depends on speed and accuracy. Will perform general clerical duties in addition to typing. COMPTOMETER OPERATOR — Experienced comptometer operator to work in accounting department. SENIOR NURSE—Registered nurse for general nursing duties required in an industrial plant. STATISTICAL CLERK—To compile and tabulate various statistical data. Must be able to type. TOOL GRINDERS—Women with some experience operating grinding machines to grind tools. COUNTER GIRLS—To serve food at counter in cafeteria, make salads and other similar work.

SEE our interviewers at the Office of UNITED STATES EMPLOYMENT SERVICE OF THE WAR MANPOWER COMMISSION, 191 Marietta St., N. W., or BELL AIRCRAFT CORP., 23½ Broad St., S. W., Atlanta, and at the plant, Marietta, Ga.

JUNIOR typist (trainee). If you know the keyboard and touch methods and want to improve your accuracy and speed, we have several openings that will give you all of this and more too; along with this practice, you will gain some special knowledge of our work that will be of value to you for years to come. Furthermore, being a junior or trainee you have all the advantages of a fully qualified worker such as first salary increase at the end of 90 days, discount on merchandise purchased, holiday pay, group insurance and hospitalization and many other benefit plans. Write or apply Mail Order Employment Office, Sears, Roebuck & Co.

HIGH School Students—Now is the time to place your application for pleasant, permanent and profitable employment after graduation. If you have already finished high school we can use you now. Stock record clerk is a highly desirable type of clerical work keeping records of sales, inventories and orders on catalog items is very interesting. If you like to work with figures and can work simple arithmetic problems, you have the necessary qualifications. Write or apply in person, Mail Order Employment Office, Sears, Roebuck & Co.

IT'S FUN to work when you work at Rich's! You can sell—or you can stay behind the scenes! You can work all day—or part of the day! No need for experience—for Rich's will train you on the job. Come in—and let our Employment Manager tell you how pleasant it is to work for the Southland's largest store! Home-owned, home-managed—a Southern institution! Employment hours—Monday: 10 a. m. until 9 p. m.; Tuesday-Saturday: 10 a. m. until 6 p. m. Rich's Employment Office, Seventh Floor.

FIRESTONE Aircraft Division has essential duration jobs for stenographers with at least 1 year's stenographic or responsible clerical experience. Record Clerks should have bookkeeping or similar clerical experience. Typist-Clerks, must be neat, accurate typists, 5½ days week. Pleasant working conditions. Apply Employment Office, Firestone Aircraft Division, 430 West Peachtree St.

1 SEC'Y, live in Orlando, Fla., purchasing experience, excellent future, salary and transportation. 1 steno., d'town, 5-day wk., $165. 1 steno.-clerk, 44 hrs., $170. 1 typist-clerk, 42 hrs., $125. 1 steno., 4-day wk., E. Point loc., $110. 1 steno., 44 hrs., take beginner, $130. 1 clerk, bkpr., light work, 40 hrs., $100. BLACKWELL PERSONNEL SERVICE, 1515 Candler Bldg., MA. 7020.

WANTED now, Burroughs Calculating Machine operator, $125-$140, for position in State Department. 40-hour, 5-day wk. Sick and annual leaves with pay. Salary increases, permanent position. High school graduation plus instructional course required. Call or write State Merit System, 301 22 Marietta St. Bldg., Atlanta 3, Ga. MA. 6342.

3 YOUNG ladies wanted, 18 to 35 for steady employment in clerical work. Good pay. Pleasant working cond. Hrs., 9 to 5. 2 afternoons off ea. wk. Vacation with pay. Typing experience preferred but not necessary. Apply in person. See Mr. Louis Zinkow, Mgr., Atlanta Linen Service, 429 Highland Ave., N. E. WA. 7335.

WANTED — Capable and experienced woman dietitian to manage kitchen, boys' school in Florida. Good salary to right party. Give all details as to experience and references. The Bolles School, P. O. Box 5037, Jacksonville, Florida.

STATISTICAL TYPIST, unusual opportunity for fully qualified person; attractive starting salary; pleasant working conditions; numerous benefit plans, including immediate discount privileges. Apply mail order employment office, Sears, Roebuck & Co.

WANTED May 1, stenographer, must be rapid and accurate in typing and shorthand, 44-hour week. Time and half over 40 hours, essential, permanent. Give experience and references in first letter. P. O. Box 309, East Point, Ga.

NUNNALLY & McCREA offers POWER SEWING at its best. Essential industry. Postwar future, paid vacations, plant hospital and cafeteria, group insurance. Apply at 104 Mitchell St., S. W., phone WA. 6175.

GENERAL clerk for local office of large national company. Some typing experience desirable. Excellent postwar prospects, with periodic merit increases. Brunswick-Balke-Collender Co., 223 Ivy St., N. E.

WE WILL be open until 1 o'clock Thursday for the convenience of our customers. For immediate results, register with N. Gae Dickinson, ACCREDITED PERSONNEL SERVICE, 703-04 William-Oliver Bldg., JA. 1851-2-3.

WANTED by large corporation, experienced stenographer; permanent; 44-hr. wk.; essential industry; attractive salary; no lay-off or reduction in salary after V-E Day; 4 blocks 5 Pts. WA. 3994.

WANTED—Young girl to answer telephone and do light office work; no experience necessary; 5½ days per week. Permanent. See Mrs. Hornsby Irvindale Farms, Inc., VE. 7703.

CLERKS and office messengers, high school graduates, ages 16 to 30. No previous experience required. American Tel. & Tel. Company. Call Official 8600, Ext. 473.

SALESPEOPLE WANTED with or without experience. Straight salary or salary and bonus. Pleasant hours and working conditions. Apply employment office. J. M. High Co.

TYPIST, good pay, excellent working conditions. Apply employment office, White Provision Co., Howell Mill Rd. at 14th St., or call HE. 6100. Release or USES referral card necessary.

PERMANENT employment for a trained typist and clerk in well-established business. Pleasant working conditions. Call office mgr. WA. 2635.

GIRL with experience in shorthand and typing in small office with general duties. Permanent position. See Mr. Morgan, 231 Peachtree, N. E.

NATIONALLY KNOWN COMPANY has opening in Atlanta for work done from your own home. Answer, giving phone number to Box Y-155, Constitution.

DICTAPHONE OPERATOR—General clerk, five days week, permanent job; air-conditioned office, $130 per month. Atlanta Stove Works.

YOUNG lady to operate PBX switchboard and keep typing records, 5½-da.-wk. Good, permanent future. Call Mr. Hanes, JA. 2965.

PACKERS, age 18 to 45; will train. Starting rate 50c per hour. Overtime available. National Biscuit Co. 1400 Murphy Ave., S. W.

TYPIST-CLERK wanted for essential industry in East Point area. Salary $133 per mo. Fruit Growers' Express, RA. 4151, Mr. O'Neil.

EXPERIENCED waitress wanted, good pay, good hours. Peach Blossom Inn, 1 block below the Biltmore Hotel, 889 West Peachtree. AT. 4913.

GIRLS for serving tables; no beer or wine sold. Apply 625 Lee St., S. W. Wingo's Cafe, RA. 0655.

WANTED — Experienced markers and checkers. Apply Flowers Laundry, 361 Moreland Ave., N. E. WA. 5814.

SETTLED woman to do general housework in modern country home, 3 adults. Box 72, Tallulah Falls, Ga.

EXPERIENCED laundry markers and checkers. Model Laundry Co., 409 Houston St., N. E.

GIRL for general office work, some typing. Call JA. 2924, Helen Mooty for appointment.

STENOGRAPHY, comptometer, bookkeeping, English. Day-evening classes. Marsh Business College, 249 P'tree. WA. 8808.

WOMEN, 18 TO 45, to operate power sewing machines on defense work. Couch Bros. Mfg. Co., East Point, Ga.

BEAUTY operator wanted. Commission and guarantee. Betty Louise Beauty Shop, 22 Cain St., N. W. WA. 8728.

WANTED—Lady for dairy store work. Apply 433 Ponce de Leon Ave.

Help Wanted—Female 30

YOUNG WOMEN—More than two-thirds of the several hundred Western Union operating department employes have remained in this company's service for more than 10 years. Why? Because they have found in peace or war, good times or bad—Western Union provided excellent working conditions with good pay and frequent opportunities for advancement and increased earnings. If you are between 16 and 30 years of age with some high school education, see Mrs. Mosteller, Room 325, Western Union Bldg.

COUNTER GIRLS wanted to work for the Krystal Co. Uniforms furnished; salary $22.50 per week; off on Sunday. Apply to Mr. Reese, 32 Marietta St. from 10 a. m. to 4 p. m.

EXHAUST and window fans for commercial and industrial use. Direct drive and belt drive. Large assortment, immediate delivery. For free survey, call Eubanks Appliance Co. CA. 2188.

TOP priority war work requires experienced spinners, spoolers and winder hands. Highest earnings, good conditions, steady work and postwar employment, with employe group insurance available and paid vacations to those qualifying. Apply with release or USES referral cards to personnel office, Atlanta Woolen Mills, 598 Wells St.,S.W.

WANTED—Salesladies, 16-55, experience not necessary. We will train you to buy for and manage various departments; at present we have openings in the following departments: Infants' wear, hardware, notions, stationery and books. Could also use an experienced supervisor. Good opportunities for advancement. Apply F. W. Woolworth Co., 40 Whitehall St.

WANTED—Competent and experienced secretary for executive in local office of large concern, permanent position. Apply in own hand writing, stating experience and salary expected. Must have release and referral card. Address Y-203, Constitution.

TYPISTS—Women 18 to 26. We have available opening for young women typists. The positions are permanent and the hours good. There is opportunity for advancement. Aetna Casualty & Surety Company, Room 310 Ten Pryor Street Building.

SEVERAL ladies, 16 to 60, for counter work. No Sunday or late night work. Good pay, pleasant surroundings; chance for advancement. Also have openings for lunch meals only. S. & W. Cafeteria, 189 Peachtree St., N. E.

POSITIONS as telephone operators are open. Full pay while you learn, advancement is from the ranks, with fine opportunities for a permanent career. Sou. Bell Tel. & Tel. Co.

TELEPHONE OPERATORS WANTED: A position that offers splendid opportunities for a permanent future; full pay while you learn; ideal working conditions. Sou. Bell Tel. & Tel. Co.

TEXTILE WORKERS, experienced or beginners, 18 to 40 years of age, good health; must comply with WMC regulations. Atlanta Woolen Mills, 598 Wells St., S. W.

YOUNG LADY as clerk to do pay roll posting with large concern. Must be able to type. Good future. Address Y-147, Constitution.

YOUNG lady to do general office work, 5½-day week. Good salary and postwar future. Personal interview only. Smith Tire Co., 155 Decatur St.

CLERICAL—High school graduates, ages 16-30; no previous experience required. American Tel. & Tel. Co. Call OF. 8600, extension 538.

SALESGIRLS — Regular or part-time working hours arranged for your convenience. Apply information desk, S. H. Kress & Co.

EXPERIENCED NURSE willing to travel; 2 children. Phone VE. 6671, ext. 625, between 1 and 4 p. m.

READY-TO-WEAR AND ACCESSORY SALESLADIES WANTED. DARLING SHOP, 187 PEACHTREE ST.

Help Wanted—Male 31

AIRCRAFT ELECTRICIANS wanted at once. Aircraft experience preferred, but will consider anyone having experience with small wiring, such as ignition, telephones, radio, appliance or small house wiring. Apply at once. See our interviewers at the office of United States Employment Service of the War Manpower Commission, 191 Marietta St., N. W., or Bell Aircraft Corp., 23½ Broad St., S. W., Atlanta, or at the plant, Marietta, Ga.

PRODUCTIVE helpers, metal cleaners, material handlers, janitors—Must be in good physical condition and willing to do inside or outside work. No educational requirements. See our interviewers at the office of United States Employment Service of the War Manpower Commission, 191 Marietta St., N. W., or Bell Aircraft Corp., 23½ Broad St., S. W., and at the plant, Marietta, Ga.

MEN, do you want postwar security? Walgreen's can offer you permanent positions. Immediate openings now as stockmen, packers, order pickers, checkers, pricers. Excel. starting salary plus free sick benefit plans, free hospitalization plan, merchandise at cost, paid vacations, pension plan. Apply now, 597 Cooledge Ave., N. E. Walgreen's: A good place to work.

FIRESTONE, Aircraft Division, has essential duration jobs for aircraft assemblers (male or female) to work in aircraft assembly. Must be experienced riveters. Apply Employment Office, Firestone Aircraft Division, 430 West Peachtree St.

DUN & BRADSTREET INC. (The Mercantile Agency)—Men wanted, college graduates to age 30, for career positions as credit investigators and financial analysts. Degree in business administration preferred. 101 Marietta St., Atlanta.

MECHANICS and mechanic helpers for bus maintenance work. Need a few good men at once. Get into a good paying job now. Permanent, essential. Hand tools necessary. Phone Mr. Lury, VE. 2438. 981 Ashbey St., cor. Marietta.

SEVERAL young men wanted for part-time work to operate wrapping machine after 6 p. m. nights. Age 17 to 40. No experience necessary. See Mr. Brown, Atlanta Baking Company, 165 Bailey, S. W.

WAREHOUSE MAN—Experienced. Permanent postwar position. Vacation with pay. Good salary. References required. Apply to Mr. Cleghorn, between 9 a. m. to 5:30 p. m. DeVoe & Raynolds Co., 362 Fair St., S. W.

PLAN FOR BEST POSTWAR JOBS NOW. ESSENTIAL industry, PERMANENT, CLEAN, MODERN PLANT. Pleasant working cond. APPLY AUTO LITE BATTERY CORP., Lawrence Ave., just of Nabell Ave., East Point.

SALESMAN with food, dairy or milk experience or bakery knowledge; top salary and expenses. DRAFTSMAN, temp.; top pay. NATION WIDE EMPLOYMENT SERVICE, 1214 First National Bank Bldg.

WANTED two barbers immediately for Boca Raton Barber Shop. Hours: 9 a. m.-5:30 p. m. Salary unlimited. Pleasant working conditions. Write Box 895 or call 375-J. Lake Worth, Fla.

EXPERIENCED automotive motor rebuilder. Good future with out-of-town jobber. Good opportunity for a sober man who can produce. Write Box F-596, care Constitution.

MEN, 16 to 45, wanted for shipping and packing department, good starting wages, automatic increases, overtime available. National Biscuit Co. 1400 Murphy Ave., S. W.

BOYS and men to learn work as optical mechanic. Permanent work, good hours and salary while learning. Southeastern Optical Co., 3d Floor Rhodes Bldg., Marietta St.

BOYS, 16 years and older, learn a trade. Essential work. Apply in person. Lee Baking Co., 211 Moreland Ave., N. E.

ASSISTANT manager and ushers wanted. Apply Center Theater, 104 Whitehall St., S. W.

THREE body and fender men; excellent earning possibilities. See Mr. Hammers, Mitchell Motors, 330 P'tree. WA. 5255.

FACTORY woodwork, several good men, exp. unnec., steady jobs. App. 9 a. m. 280 Garnett, S. W.

Driver—Good, reliable man over 30; must know city; good job for right man. CH. 6611.

MEN AND BOYS, experience unnecessary, good jobs, factory work. Report at once. 280 Garnett St., S W.

MECHANICS and body men wanted. Salary or commission. Miller Auto Service, 474 Spring St., WA. 8385.

SERVICE SALESMAN—Salary basis plus commission. Mitchell Motors, 330 Peachtree. WA. 5255.

FLOOR MOLDERS—PERMANENT JOB, UNION SHOP running 6 days wk. Good pay. Atlanta Stove Works, Atlanta, Ga.

SALESMEN WANTED—Good pay, good hours, permanent employment. Economy Auto Stores, 741 Marietta St., N. W.

YOUNG MAN wanted as shipping clerk for essential, permanent job after the war. Call JA. 4351 for appointment.

CITY drivers, helpers and dock men; critical industry. Dixie Ohio Express Co., 1199 Spring St., N. W.

HELPERS, baggage, trucks. 6-day week, $31 week. Mr. Bennett, Yellow Cab Co., 120 Harris St., N. W.

COATMAKER—Best work. Schwabe-May, Charleston, W. Va.

EXPERIENCED salesmen with cars, permanent positions. Mr. Hughes, 223 P'tree.

WANTED—Man for our hat stock. Ernest L. Rhodes Co., 86 Whitehall St.

TRUCK driver for retail grocery store. J. S. Broyles, 1584 Piedmont Ave.

SEVERAL experienced carpenters, regular work 707 Spring St N.W AT. 5060.

TWO MEN, 17 to 45 for shipping, permanent industry. HE. 3461.

SPRAY GUN PAINTER, perm. wk., top salary. Apply 1706 Blvd. VE. 9664.

WANTED IMMEDIATELY—2 sheet metal workers. Tip-Top Roofers. 221 Marietta.

EXP. LAUNDRY ROUTE MAN for established territory in Atlanta. 277 Ellis St.

Help Wanted—Male 31

WOODWORKERS

TO WORK IN VERY MODERN combination planing mill and millwork plant, doing essential work, in a good town near Atlanta. Excellent working conditions, good pay and regular work. Permanent jobs for the right men who want to make permanent connection with a long established and growing concern. Good, clean, conveniently located living quarters at reasonable rental to be provided by owners of company. The jobs to be filled at present are as follows:

SALESMAN, thoroughly experienced in selling of lumber, millwork and building material.

DESK ORDER CLERK—Experienced in either or both telephone and over-the-counter lumber, millwork and building material.

ESTIMATOR-SALESMAN, experienced in estimating quantity required in selling of lumber, millwork and building material.

EXPERIENCED SASH AND DOOR MAN, capable of acting as working foreman of sash and door department. Must be able to lay out both sash and doors and set up all sash and door machines.

EXPERIENCED CABINET AND FRAME MACHINE OPERATOR — Capable of cutting orders to detail.

EXPERIENCED CABINET BENCH MAN —Capable of working from details.

EXPERIENCED SOUTHERN PINE ASSOCIATION LUMBER GRADER.

IF YOU ARE SKILLED or semi-skilled in the above trades, write at once, giving number of years of experience, stating exact kind of work done and also age, references and how soon you could report for work. Address your letter to Box F-585, care Constitution.

TRAINEES for those without particular skills or trades, several job openings are available. You will be well paid while learning and will be advanced according to your own skill and aptitude. These openings are ideal for housewives or veterans. Consult an interviewer for details. See our interviewers at the office of United States Employment Service of the War Manpower Commission, 191 Marietta St., N. W., or Bell Aircraft Corp., 23½ Broad St., S. W., and at the plant, Marietta, Ga.

IT'S fun to work when you work at Rich's. You can sell—or you can stay behind the scenes! You can work all day—or part of the day! No need for experience—for Rich's will train you on the job. Come in—and let our Employment Manager tell you how pleasant it is to work for the Southland's largest store. Home-owned, home-managed—a Southern institution! Monday: 10 a. m. until 9 p. m. Tuesday-Saturday: 10 a. m. until 6 p. m. Rich's Employment Office. Seventh floor.

MEN wanted—Essential meat-packing industry, good pay even for beginners. Excellent working conditions. Vacations with pay. Employes' cafeteria, clean locker room and showers, chance for overtime earnings, extra pay for extra effort. Chance for promotion. Transportation facilities to plant entrance. Apply at Employment Office, White Provision Co., Howell Mill Rd. at 14th St., N. W. Bring your release or U. S. Employment Office clearance card. White Provision Co.

SPINNING DOFFERS—We have an interesting proposition to offer to steady workers who are interested in present top priority war work and postwar security. Highest rate of pay for this type of work, with employes' group insurance available, and paid vacations to those qualifying. Come in and talk it over with us. Bring your release or USES referral cards to Personnel Office, Atlanta Woolen Mills, 598 Wells St., S. W.

AN EXCELLENT OPPORTUNITY is offered by an old reliable company for first-class body and upholstering men. A good future to the right men after the war is certain. Unfurnished houses and moving facilities provided. Only first-class men need apply. If you are interested, write Body and Fender Department, P. O. Box 971, Panama City, Fla., giving full details of your experience and knowledge in this line of work.

CABINETMAKERS—Experienced cabinetmakers or patternmakers to fit and assemble wooden parts used in the manufacture of the B-29. Must read blueprints and be able to work to a tolerance of .03 of an inch. See our interviewers at the office of United States Employment Service of the War Manpower Commission, 191 Marietta St., N. W., or Bell Aircraft Corp., 23½ Broad St., S. W., and at the Plant, Marietta, Georgia.

FIELD MECHANICS—Aircraft Mechanics experienced in any one or more of the following: Structural, engines, rigging, hydraulics. Will consider other allied types of mechanical experience. See our interviewers at the office of United States Employment Service of the War Manpower Commission, 191 Marietta St., N. W., or Bell Aircraft Corp., 23½ Broad St., S. W., and at the plant, Marietta, Ga.

MALE SECRETARY, STENOTYPE OPERATOR PREFERRED, age 25 to 40. Salary $174.88 plus overtime for excess over 44 hours per week and traveling expenses. Unusual opportunity for advancement. Apply in person, Mr. Lively, Supt. THE PULLMAN COMPANY, Terminal Station, or THE RAILROAD RETIREMENT BOARD, 42 Broad Street, N. W.

YOUNG MEN who are interested in postwar future wanted immediately to be trained for machine operators in manufacture of paper containers. Good pay while training. Liberal wage scale and excellent chance for advancement. Pleasant working conditions. Group insurance, vacations, cafeteria, etc. Apply to employment office, corner of Moore and Hunter Sts. Atlanta Paper Co. (Must comply with WMC regulations.)

TOP-PRIORITY war work requires experienced doffers, card, speeder and slubber tenders. Top rates, good conditions, steady work and postwar employment, with employes group insurance available, and paid vacations to those qualifying. Apply with release or USES referral cards to personnel office Atlanta Woolen Mills, 598 Wells St., S. W.

GENERAL LEDGER BOOKKEEPER wanted by national corporation for Atlanta branch. Permanent position and good salary. Prefer man over draft age or not subject to military service. Give full details, past experience, in letter addressed to Box Y-157, care of The Constitution.

INVESTIGATOR, age 22-38, to handle personnel, insurance and credit investigations; high school education, some college preferred. Must have car. Excellent opportunity for advancement. Salary and car allowance. Apply 90 Fairlie St., N. W.

EXPERIENCED retail hardware man for store manager; salary $50 per wk. and commission on all store sales. A go-getter should earn $75 to $150 per wk. Postwar future. Growing concern. See Mr. Asbury, Crane's Variety Store, 268 Edgewood Ave., N. E.

WANTED—Young man with high school education as shipping clerk for large electrical manufacturer's warehouse, 5-day wk. Moderate salary. Permanent position. Excellent future. Call Mr. Cobb, JA. 3015.

EXPERIENCED BRAKE MAN OR BRAKE HELPER. Must be draft-exempt. Good hours, good pay and permanent postwar job. Experience preferred. Apply FIRESTONE STORES, Spring and Baker Streets.

PRINTER, two-thirder, reared in country shop; also, reporter and general assistant to publisher. Write or wire, advising salary expected for job you can fill and when you can report. Tribune-News, Cartersville, Ga.

WAREHOUSEMEN for grocery and produce departments, chain food stores' warehouse; time and half over 40 hrs., vacation with pay, hospital, surgical, sick and death benefits. A. & P. Tea Co., 881 Memorial Dr., S. E.

RELIABLE man for general factory work essential manufacturer, having good postwar possibilities; no experience required; 48 hrs. per week, rotating shift work; WMC referral card required. Call HE. 0574, 8:30 to 5.

GENERAL clerical work, good opportunity for beginner to learn business and advance in company. Excellent working conditions. Age 17-21. Apply Retail Credit Co., 90 Fairlie St., N. W.

WANTED—Several experienced woodworking machine operators, familiar with furniture mfg. Postwar future assured. Gate City Table Co., 3-13 Haynes St., S. W. MA. 2738, WA. 3231.

CUTTING RM. FOREMAN—Exp. marker, men's and boys' pants and shirts, to take complete charge of Atlanta cutting room. Good postwar opportunity to capable man. Call Mr. DuBose, JA. 0261.

FOUR FIRST-CLASS AUTO MECHANICS WANTED. Top pay, good hours and working conditions. Permanent employment. Hix Green Buick Co., 41 North Ave., N. E. VE. 5844

MEN, ages 16 to 45, for an essential industry, 48-hour week, time and half for over 40. Apply Lee Baking Co., 211 Moreland Ave., N. E.

ASSISTANT parts mgr., salary basis; good opportunity for right man. See Mr. Hammers, Mitchell Motors, 330 Peachtree. WA. 5255.

WANTED—Engineer for 300-room hotel. No drunks need apply. X-82, Constitution.

EXPERIENCED cake baker to work in bakery, good salary, good hours. Apply in person. 82 Georgia Ave., S. W.

WANTED—2 experienced LUBRICATION MEN. HARRY SOMMERS, INC. 446 Spring St., N. W.

WANTED—Fender and body men, and truck body builders. Yancey Bros., 110 Jackson St., N. E.

BARBER—High type for one of the best hotels in Atlanta. Job good for $70 or $75 per week. JA. 8446.

SALESMEN-INTANGIBLES CALLS PREARRANGED. JA. 5139

Help Wanted—Male 31

FIRESTONE Aircraft Division has essential duration jobs for draftsman. Must have good background in engineering or mechanical drafting. Supervisors with knowledge of aircraft assembly, fabrication or inspection. Previous supervisory experience preferred. Quality inspectors, male or female, for final assembly; must have mechanical or assembly experience, including at least one year's aircraft inspection experience. Aircraft assemblers, male or female, to work in aircraft assembly, must be experienced riveters. Junior accountants with industrial cost accounting experience; knowledge of the preparation of financial statements will be helpful. Apply Employment Office, Firestone Aircraft Division, 430 West Peachtree St.

STORE managers wanted. Western Auto Supply Company will pay you an attractive salary while learning for store manager positions. Executive ability required. Age 25-45. Retail experience desirable. Our postwar expansion program assures permanency and excellent opportunity for advancement. Vacation with pay. Liberal discount on merchandise purchased. Complete life, health, accident and hospitalization insurance for employes and their dependents with company paying substantial portion of the premium. Phone for appointment or write C. J. McManus, giving detailed account of experience and personal qualifications. Western Auto Stores, phone CA. 3186, 110 East Forrest Ave., East Point, Ga.

HELP keep fighting men and fighting freight rolling to the fighting fronts of the world. Railroads are urgently in need of experienced men, 21 to 59 years of age, in the following occupations: Blacksmiths, boilermakers, steel bridgemen, car inspectors, carmen, bridge and building carpenters, electricians, linemen, machinists, pipefitters, sheet metal workers, signalmen, signalmen assistants, telegraphers and water service mechanics. Transportation furnished free to job, excellent pay, pleasant working conditions, permanent and essential industry. Apply at once in person. U. S. Railroad Retirement Board, Grant Building, 42 Broad St., N. W.

CONSTRUCTION workers needed, Indiana Ordnance Works in southern Indiana. Openings in the following occupations: Laborers, patrolmen. Transportation advanced. Work week 54 hours, time and one-half for all hours in excess of 40. Company representative will interview and hire at the United States Employment Service of the War Manpower Commission 191 Marietta St., N. W., Atlanta, Ga Applicants must comply with WMC regulations.

THE South's largest automobile repair shop has openings for experienced automobile mechanics. Why not call on us and connect yourself with a firm which will afford you an opportunity to make real money. Our mechanics average $75 to $100 per week. These jobs are permanent. Also openings for experienced metal men. The pay is excellent and the job has good future. Frost Motor Co., 450 Peachtree St., Northeast.

YOUNG men and boys, are you looking for employment with a future? Opportunities are greater at present than any period of our history. We have several openings for stock men, stock helpers, warehouse men, inspectors, shipping room clerks, weighers, bin loaders and order billers. Pleasant working conditions, numerous benefit plans, including immediate discount privileges. Apply Mail Order Employment Office, Sears, Roebuck & Co.

SALESMAN, car, allowance expenses plus $50 week. Salesman, Ga., $150, expenses, plus comm. Mechanical engineer, college grad., $250 plus. Asst. shipping clerk, train for sales, $130. Asst. office manager, 5 days, start $185. Manager of photo dept., complete charge, $175. BLACKWELL PERSONNEL SERVICE, 1515 Candler Bldg. WA. 0440.

YOUNG men, preferably with some accounting training and experience, for position as office dept. heads in local offices of large southern concern. Industry declared locally essential. Permanent position. Apply in own handwriting, stating experience and salary expected. Must have release and referral card. Address X-22, Constitution.

PAINTERS—Must have minimum of six months' good painting experience. Will paint inside and out of buildings. See our interviewers at the office of United States Employment Service of the War Manpower Commission, 191 Marietta St., N. W., or Bell Aircraft Corp., 23½ Broad St., S. W., and at the plant, Marietta, Ga.

TIME STUDY—Men, junior and senior, experienced in making time studies of machine operations, preferably in an industrial plant. See our interviewers at the office of United States Employment Service of the War Manpower Commission, 191 Marietta St., N. W., or Bell Aircraft Corp., 23½ Broad St., S. W., and at the plant, Marietta, Ga.

TRANSPORT truck operators; men who have had a minimum of 2 years reliable semi or trailer experience and who desire an essential war job with established transport concern. Apply in person to Mr. Holmes, Petroleum Carrier Corp. 1035 Bankhead Ave., N. W.

WANTED—Experienced laundry superintendent capable of handling $7,000 weekly. Must be sober and reliable. Lifetime opportunity for right man. Salary $100 weekly. City of Georgia, 100,000 population. Give references. Box F-595, care Constitution.

AUTO BODY AND FENDER MEN. Experienced men earn top salaries. Future security assured plus insurance, hospitalization and numerous employe benefits. HARRY SOMMERS, INC., 446 Spring St., N. W.

FIRESTONE Aircraft Division needs janitors and laborers for essential war work; 48-hour week with time and half all hours over 40. Apply Employment Office, Firestone Aircraft Division, 430 West Peachtree St.

BUILDER of peanut machinery wants man experienced in wood and mechanical work; must be sober and furnish references. Steady job, salary and home furnished. Write P. O. Box 108, Blakely, Ga.

WANTED—Combination printer-pressman. Will pay top salary, with good bonus; medium size shop, doing good business; might consider good man as part owner. Must be sober and good worker. Address Y-153, Constitution.

STENOGRAPHER for summer, possibility permanent, pleasant surroundings, 5½-day wk. Sal. $125 per mo. Apply in person, 9 to 4. National NuGrape Co., 794 Forrest Rd., N. E.

AD ROOM compositor, day work, good pay and permanent. Union. Splendid equipment. Working six days. Communicate with W. B. J. Floyd, foreman, News-Tribune, Rome, Ga.

YOUNG or middle-aged man, wonderful opportunity as clerk-manager, picture frame and art store. See Mr. Cobb, Georgia Art Supply Co., 280 Garnett St., S. W. MA. 3498.

LUMBER INSPECTOR and yard foreman for furniture plant in Northwest Georgia. Give complete information regarding age, experience and salary expected. Write Box X-84, Constitution.

RICH'S has opening for man between ages of 45 and 60 capable of learning the operation of dry cleaning machine. Apply Employment Office, seventh floor. Rich's.

ELECTRICIAN, cabinet makers and glazers required. $1.01 per hour, 48 hours per wk., time and half-time for over 40 hours. Apply The Pullman Co., 225 Rogers St., N. E.

HIGH-TYPE young man for postwar opportunity. Must have high school education. Shipping and Cutting Dept., Arrow Shirt Co., 2022 Murphy Ave., S.W.

MECHANIC wanted for work clothing manufacturer. Good pay and hours. Paid vacations. Apply in person. Nunnally-McCrea Co., 104 Mitchell St., S. W

TYPIST-CLERK wanted for essential industry in East Point area; salary $133 per mo. Fruit Growers' Express, RA. 4151. Mr. O'Neil.

MAN to do starter and generator rebuilding. Experienced and must know work. Good future with out-of-town jobber. Write Box F-596, Constitution.

MEN to learn to be sign painters; good future and good pay while learning. Apply General Outdoor Advertising Co., 294 Merritts Ave., N. E.

DISCHARGED veteran wanted with knowledge of bookkeeping; permanent position with reliable firm. Address X-20, Constitution.

INVOICE extension clerk; part-time work, 20-24 hours; must be familiar with comptometer; 87½c per hr. Apply 475 Whitehall St., S. W.

BOYS WANTED for office boys, 16 years and over, full-time job, 40 hours week. Chance for advancement. See Joe Cole. Display Dept., Atlanta Constitution.

RICH'S has openings for experienced furrier and fur finisher. Apply Employment Office, seventh floor. Rich's.

WANTED—Cafe counter man $100 month, plus room and board. 8 hours per day. BE. 1061.

EXPERIENCED laundry markers and checkers. Model Laundry Co., 409 Houston St., N. E.

JOBS open in most railroad occupations. Apply at once in person, U. S. Railroad retirement Board, 42 Broad St., N. W.

WANTED—Experienced countermen, top pay; no exp. necessary; day or night work. The Varsity, 61 North Ave., N. W.

19 SALESMEN, $3,000-$15,000. Atkins Personnel Service, 417-20 Peters Bldg.

FOR THE BETTER OFFICE POSITION, Register Executive Service Corporation.

Help, Male and Female 32

RICH'S has openings for experienced furrier and fur finisher. Apply Employment Office, Seventh Floor Rich's.

EXPERIENCED person for claims dept. Must be reliable and honest. Chesterfield Laundry, 902 W. Peachtree St.

SPECIALISTS — Hotel, restaurant, cafeteria. Sou. Emp. Corp. 75½ Hunter St.

Help, Male and Female 32

TRAINEES—For those without particular skills or trades, several job openings are available. You will be well paid while learning and will be advanced according to your own skill and aptitude. These openings are ideal for housewives or veterans. Consult an interviewer for details. Tabulating machine operators, experienced IBM tabulating machine operators needed for the second shift. Inspectors, prefer some aircraft experience. The job will be to inspect simple and complicated parts or assemblies to blueprint specification. Assemblers, will accept anyone with experience in any one of the metal or mechanical trades. Bench mechanics, to do sheet metal hand forming using various tools and other equipment. Receiving clerks, to inspect raw materials or parts received and prepare receiving records. May handle some of the smaller items. See our interviewers at the office of United States Employment Service of the War Manpower Commission, 191 Marietta St., N. W., or Bell Aircraft Corp., 23½ Broad St., S. W., Atlanta, and at the plant, Marietta, Ga.

WHAT have you done for the war effort? Vital war project near Knoxville, Tenn., needs electricians, typists, chemical operators, stenographers, physicists, chemists, pipefitters, guards, radio repairmen, refrigeration mechanics, fire protection engineers, store clerks, laboratory assistants, electrical engineers, maintenance mechanics, chemical supervisors, clerks, general office, electrical mechanics, power plant operators, mechanical engineers, mechanical inspectors, instrument mechanics. Transportation to job site reimbursed. Excellent recreation and shopping facilities, living quarters for workers available. If you are qualified see our representative at the United States Employment Service of the War Manpower Commission, 191 Marietta St., N. W., Atlanta, Ga. Applicants must comply with WMC regulations.

FULTON COUNTY CIVIL SERVICE EXAMINATION—CLERK II. Fulton County Civil Service Board announces an open competitive examination for position of Clerk II, $145.00 per month entrance salary. Applications will be received until further notice. Must have resided in Fulton County two years immediately prior to filing; between 18-50 years of age; desirable qualifications: education equivalent to that represented by graduation from a senior high school, knowledge of tryewriter and/or office machines. For further information inquire Room 601 Courthouse, WA. 5310, Ext. 379.

IT'S FUN to work when you work at Rich's. You can sell—or you can stay behind the scenes! You can work all day—or part of the day. No need for experience—for Rich's will train you on the job! Come in—and let our employment manager tell you how pleasant it is to work for the Southland's largest store! Home-owned, home-managed—a Southern institution. Employment hours: Monday, 10 a. m. until 9 p. m. Tuesday-Saturday, 10 a. m. until 6 p. m. Rich's employment office, seventh floor.

MEN AND WOMEN wanted for trolley and bus operators. Apply for a job as a trolley or a bus operator; no experience needed; we will give you thorough training. Good pay while training; liberal wage scale; vacation with pay; group insurance. Essential work in permanent type of business here at home. Men between 21 and 45 and women between 21 and 35 needed. Apply Mr. Ben Nixon, 38 Piedmont Ave., N. E. Monday through Friday. Georgia Power Co.

WANT PLEASANT OUTDOOR WORK in a business of your own? Good profits selling over 200 widely advertised Rawleigh home-farm necessities. Pays better than most occupations. Hundreds in business 5 to 20 years or more! Products, equipment on credit. No experience needed to start—we teach you how. Write today for full particulars. Rawleigh's, Dept. GAD-15-145, Memphis, Tenn.

BEAUTY CULTURE AND BARBERING classed essential to health and morale by War Production Board. Urgent need for operators. Short course qualifies. Day classes. Call or write Moler College, 34½ Marietta St. JA. 3209.

ART STUDENTS to learn retouching, experienced retouchers and colorists; salary unlimited. Southeastern Retouchers' Studio, 602 Chamber Com. Bldg.

WANTED, men or women FOR SALES WORK IN BRANCH STORES. See Mr. Braswell. KING HARDWARE CO., 53 Peachtree St., N. E.

BILLING clerk. Must know how to type. Good pay. Time and half over time. HE. 3586.

Help Wt'd—Instruction 34

WE have openings for top-notch saleswomen—age 25 to 40, to become managers of women's and girls' apparel and millinery depts. in our southeastern group. Managerial experience not absolutely necessary. We will train you for the job. Fine starting salary. Get started now with a company that is a leader in its field. Permanent career besides offering fine chances for advancement in postwar expansion plans. Who knows? This may be the big break you have been waiting for. Address X-38, Constitution.

410 COURSES. Get free booklet today. I. C. S., Haas-Howell Bldg., WA. 1766.

Situations Wanted—Male 41

A-1 SALESMAN or purchasing agent available now, for Alabama territory, with headquarters in Birmingham, Ala. Top references. Call Mrs. Blankenship, NATION WIDE EMPLOYMENT SERVICE, 1214 First National Bank Bldg.

EXECUTIVE-TYPE sales manager or customer contact man; age 38; wide acquaintance in Atlanta; available now. Prefer manufacturer's agency. Have good auto. Address X-233 Constitution.

ACCOUNTANT, college graduate, desires small set of books keep in spare time. Very reas rates. X-151, Constitution.

Help Wt'd—Female—Col. 42

EXPERIENCED MAID-COOK. CAN LIVE IN. GOOD SALARY. REFERENCES REQUIRED. CH. 1962.

WANTED at once, shakers and folders. Cain St. entrance Henry Grady Laundry.

EXPERIENCED cook, also dishwashers. Apply at once. See manager. Crump's Cafe. 99 Broad St.

TOP salary for experienced combination cook and nurse; health card required. Phone VE. 0887.

COOK wanted for small family; good wages, short hours. 1559 Peachtree. Call VE. 1405.

MAIDS for general restaurant work. Apply 625 Lee St., S. W. Wingo's Cafe. RA. 0655.

THREE women porters. See Mr. Hammers, Mitchell Motors, 330 Peachtree. WA. 5255.

FOR DOMESTIC AND PUBLIC JOBS of any type of work apply 837½ W. Hunter St. Acwood. Apply today.

THREE waitresses for dining room, good hours and good pay. 505 Ponce de Leon, VE. 9287.

COOK and general house work private family, health card, $15 wk. Mrs. Allen, WA. 2944 or VE. 0038.

MAID-COOK for young couple, no children, Thurs. afternoon off. Call after 4. AT. 3245.

EXPERIENCED markers, checkers, and pressers. Chesterfield Laundry, 902 West Peachtree St.

NURSE for baby, 5½-day week. Reasonable salary. Health card required. MA. 2184.

EXPERIENCED marker for laundry dept. Apply Flowers Laundry, 361 Moreland Ave., N. E.

NURSE FOR CHILDREN, $35 MONTHLY, LIVE IN HOME. MRS. LEILA TUCKER, RT. 1, BRUNSWICK, GA.

WOMEN cleaners wanted by office building. Mr. Bateman, Ten Pryor St. Bldg.

MAID wanted for hotel; 1 day per week off. JA. 6700.

EXPERIENCED nurse, health card. 5½ days, one night per week. VE. 2748.

DISHWASHER wanted. Jim's Cafe, 174 Spring St., N. W.

MAID—Health card and references; 5½ days week. $12. RA. 6447.

$17 WK. cook-maid. Live in or stay some nights; health cert. VE. 6410.

NURSE for small child. References and health certificate req. CH. 0692.

EXPERIENCED MAID, GOOD WAGES. HE. 4058-W.

MAID—APPLY PICKWICK HOTEL, 133 FAIRLIE ST., N. W.

EXP. cook wanted with references; $20 week. CH. 1097.

COOK for family of 2. Call DE. 1777 before 10 o'clock or after 5 o'clock.

PLEASANT reliable housekeeper, $20. Several nights. AT. 2706, VE. 7315.

GOOD COOK, large family, health card, good salary. HE. 4511.

GENERAL housework and cook one meal, adults, good pay, near bus. VE. 2183.

LAUNDRY workers, night shift. Model Laundry, 409 Houston St., N. E.

EXPERIENCED cook, no laundry; on bus line; $15 per week. CH. 1823.

EXPERIENCED general servant for small household, good wages. CH. 3446.

MAID, DECATUR GIRL, NO LAUNDRY, SUNDAY OFF. DE. 4965.

MAID-COOK, no Sunday, $12, hours 10:30 to 7, on trackless trolley line. CH. 1319.

EXPERIENCED COOK, $20 WEEK, 2 MEALS. AT. 9208.

MAID FOR GENERAL HOUSEWORK. VE. 6797.

GENERAL MAID, must like children, health card, excellent pay. VE. 1577.

KITCHEN HELP for night work. Original Waffle Shop, 62 N. Pryor St.

MAID do general house work, help with cooking. RA. 8827.

GENERAL SERVANT, stay on 2 nights, must like children, $15. CH. 7080.

DEPENDABLE MAID, general housework. 246 Atlanta Ave., S. E.

Help Wt'd—Female—Col. 42

SETTLED, reliable woman as housekeeper-nurse for couple with children 5 and 6 years. Must live on place. Salary no object to right party. References and health card. Apply in person after 2 p. m. to Mr. Stanley, Herren's Evergreen Farms Restaurant, 710 Peachtree St., N. W. No phone calls.

EXPERIENCED dry cleaning silk finisher and checker, 5 days most weeks. Cool plant, good hours, top pay. Parkers Sno-White Laundry, 584 Edgewood Ave.

PANTRY WOMAN experienced in hotel or club work, $18 wk., including meals and uniform. VE. 7786. 400 Ponce de Leon Ave.

PANTRY WORKERS and COOK'S HELPERS—Six days a week. No Sundays. Good pay and working cond. S. & W. Cafeteria, 189 Peachtree St., N. E.

SEVERAL bus girls wanted for full-time employment. No late night or Sunday work. Apply after 8 a. m., S. & W. Cafeteria, 189 P'tree St., N. E.

NURSE to care for children and personal laundry. All day Sunday, Thurs. and Sat. afternoons off, $10 and carfare. HE. 4764-R.

WANTED—Settled woman to cook and do general housework, live on place. Call CH. 1623, Mrs. J. G. Williams, 320 Brentwood Dr., N. E., Garden Hills.

WANTED—Experienced cook to live on or off place, small family, ideal working conditions, health card required. Excellent salary. CH. 6140.

COMBINATION short order cook and dishwasher, $20 wk. and meals, Tuesday off. Apply after 10 a. m. Pilgreen's, 98 North Ave., N. W.

GENERAL housework and cook, 1 meal per day. All day Sunday, Thurs. and Sat. afternoon off, $11 and carfare. HE. 4764-R.

LAUNDRY help, all departments, steady work, top pay. Whitehill Laundry, 914 Piedmont Ave, corner of Eighth St., take Piedmont bus.

DISHWASHER—Good salary, day work, no Sunday, permanent job. Apply 976 Pryor St., S. W.

HOUSEMAID to take care of 2-yr.-old child. Write, giving references. Address X-21, Constitution.

COOK, maid, $20 per week. 3 in family. Thursdays and Sundays off. Stay on 3 nights week. VE. 6754.

WANTED—Colored bus girls for dining room and coffee shop. Apply to the hostess, Piedmont Hotel.

RELIABLE SETTLED COOK and general servant for small house, $15 week. DE. 3893.

WANTED—Combination dishwasher. No Sundays. Apply 988 Hemphill Ave., at Tenth St.

WANTED—Dishwashers. Apply in person, 40 Peachtree St. Victory Cafe.

EXPERIENCED COOK—Convenient to bus. HE. 4280.

Help Wt'd—Male—Col. 44

LAUNDRY wash man, steady work now and after the war, top wages. Group insurance, company pays part. Pleasant working conditions in a big modern plant. See Mr. Oakly, manager, American Laundry, 254 Walker St., S. W. Walker-West View street car stops in front of the door.

SEVERAL men between 20-50 for warehouse and bakery work. Starting wages 55c per hour, 50 hours per week, time and half time for over 40 hrs. Applicants must qualify under WMC regulations. Apply Colonial Stores, warehouse, 682 Whitehall St., S. W.

WAREHOUSEMEN FOR GROCERY AND PRODUCE DEPARTMENTS, CHAIN FOOD STORES WAREHOUSE, time and half over 40 hours, vacation with pay. Hospital, surgical, sick and death benefits. A. & P. FOOD STORES, 881 Memorial Dr., S. E.

RICH'S has openings for stock porters, warehousemen, day or night cleaners; permanent work, pleasant working conditions and good pay. Apply colored Employment Office, Seventh Floor, Rich's.

LABORERS AND PORTERS WANTED, INSIDE work, 40-hr. week, time and half for overtime. Must be in good health. Mail Order Employment Office. Sears, Roebuck & Co., 675 Ponce de Leon.

FIRESTONE, Aircraft Division, needs janitors and laborers for essential war work; 48-hour week, with time and half all hours over 40. Apply employment office, Firestone Aircraft Division, 430 West Peachtree Street.

MEN FOR WORK in plant doing defense work. All over 40 hours week overtime. Do not apply if now engaged in defense work. See Mr. Harrington, Zac-Lac Paint & Lacquer Co., 350 Simpson St.

SEVERAL HUSKY MEN — Steady war work and good pay. Apply with release or USES referral cards to Personnel Office Atlanta Woolen Mills, 598 Wells St., S. W.

COLORED LABORERS that want permanent jobs, by defense plant, inside work. Chance for advancement after 8 wks. Apply Southern Wire & Iron Works, 441 Memorial Dr., S. E.

PORTERS WANTED—Defense industry, postwar future, paid vacations if you qualify; good hours and pay. Apply in person. Nunnally-McCrea Co., 104 Mitchell St., S. W.

EXPERIENCED WAITER FOR HOTEL DINING ROOM; GOOD SALARY AND TIPS. CALL MRS. BATTLE, HE. 6280, HOTEL BRIARCLIFF.

PORTERS AND PAN GREASERS, both day and night work. Time and half over 40 hours. Apply in person. Lee Baking Co., 211 Moreland Ave., N. E.

STEADY drug and cosmetic factory work, experience not necessary, time and ½ time for over 40-hour week. Apply 450 Houston St., N. E.

WANTED men to work in washrooms, no experience necessary. Apply Flowers Laundry, 361 Moreland Ave., N. E. WA. 5844.

MAN TO PARK CARS for hotel garage. Apply in person to manager Briarcliff Hotel, 1050 Ponce de Leon. Do not telephone.

HOUSE and yard man not over 50. Fine job and salary for good person. Apply with references to 1020 Spring. Mr. Lesesne.

SEVERAL men 20 to 40 to work in shipping department; also general porter work. Apply Atlanta Baking Co., 165 Bailey St., S. W.

COLORED MEN with ambition, learn welding (7 p. m. to 10 p. m.) 4 weeks, and be placed on $60 week war jobs. Call JA. 2411 after 11 a. m.

EXPERIENCED PRESSER AND TAILOR, good pay, steady work, 14 Forsyth St., S. W., MA. 1531.

EXPERIENCED CAKE BAKER to work in bakery. Good salary, good hours. Apply in person. 82 Georgia Ave., S.W.

EXPERIENCED butler-chauffeur, references required. Excellent salary. CH. 6905.

DISH washers and bus boys. Day or night work, top pay. The Varsity, 61 North Ave., N. W.

EXPERIENCED MAN for the washroom. Chesterfield Laundry, 902 West Peachtree St.

TWO good, reliable men over 30. Helpers. No exp. nec. Good job, right man. CH. 6611.

PORTER to work in bakery. Good hours, good pay. Apply in person. 82 Georgia Ave., S. W.

COLORED help wanted at once. Doctor Pepper Bottling Co., 271 Boulevard, N. E.

CAR WASHER, salary basis. See Mr. Hammers, Mitchell Motors, 330 Peachtree. WA. 5255.

HELPER WANTED—Furniture store, 54-hr. week, $27.50. Stern Furniture Co., 336 Peters St.

MAN for shipping department. Must be able to read and write. Salary $17 per week. JA. 7822.

SERVICE STATION PORTER, $30 per week. Coveralls, laundry furnished. Sundays off. RA. 0511.

PORTER, also capable of assisting cake baker. Manhattan Bakery, 82 Georgia Ave., S. W., JA. 0761.

PORTER FOR STORE WORK—5½-day week. Call MA. 7377. Devoe & Raynolds Co.

COMB. BUS BOY AND PORTER. Apply at once. See manager, Crump's Cafe, 99 Broad St.

NEED THREE GOOD MEN, permanent job, $23.40 per week. Apply Atlanta Stove Works, 112 Krog St., N. E.

JANITOR WANTED at North Fulton High school. Call or see Mr. MacRae, CH. 5323.

EXPERIENCED wool presser. Good salary. Permanent job. Mr. Clarke. CH. 9079.

THREE experienced coal truck drivers, good pay to right man. R. H. Hunter Coal Co., 909 Boulevard, N. E.

EXPERIENCED WRINGER MAN. Good hours, good pay, 5-day wk. Apply Whiteway Laundry 543 Peachtree, N. E.

EXPERIENCED service station porter, $30 wk. No Sunday work. 226 Washington St., S. W. JA. 5095.

WANTED—20 men or boys, day or night work. $20 to $30 week. The Varsity, 61 North Ave., N. W.

PORTER wanted for office building cleaning. Mr. Bateman, Ten Pryor St. Bldg.

APARTMENT JANITOR, 5½-DAY WK., $18 UP. PERMANENT WORK. CH. 7288.

EXPERIENCED YARD AND HOUSE MAN. CH. 9456.

PORTER WANTED, overdraft age. 901 Citizens & Southern Nat'l Bank Bldg.

TRUCK DRIVER for retail grocery store. J. S. Broyles, 1584 Piedmont Ave.

TRUCK driver and six laborers. Good pay, steady work. Mr. Jones. WA. 3743.

SETTLED HOUSE-YARD MAN, $16 WK., room meals. References. DE. 0822.

COMBINATION CHAUFFEUR-BUTLER. HE. 1866.

RESTAURANT COOK, $35 WEEK. 75½ HUNTER ST., S. W.

TWO men wanted for yard work, 50c hour, 876 Barnett St., N. E. HE. 3563-R.

Help—Male-Female—Col. 45

PORTERS—Part time night cleaning, and maids. 6½ Broad St., N. W.

Help—Male-Female—Col. 45

COLORED FAMILY to work on farm for wages. House and garden furnished. Located 16 miles from Atlanta. Write R. J. Finley, P. O. Box 4357, Atlanta, or call WA. 6565.

DISHWASHER for hotel dining room, serving 2 meals per day. Good hours and salary, meals. Call Mrs. Battle, Hotel Briarcliff.

WAITER and waitress needed. Pershing Point dining room. Apply in person, 1428 Peachtree St., N. E.

MAN and wife work in home, Chicago. See Mr. White, Lunch Room, Union Station.

COOK chef waitresses, bus boy and dishwasher wanted 644 N Highland N E Catch any Highland car

CLEANERS AND PORTERS WANTED—Short hours, good pay. Apply Fox Theater.

Business Opportunities 50

MODERN CAFETERIA
DOWNTOWN section, no night's or Sundays. Equipment cost $12,500. Should make $10,000 per year. This is not a war baby, good, permanent location. Will sell for $9,500, $3,500 cash, balance monthly. No help problem, plenty of stock and points on hand. Doing a good business, all you have to do is step in and take over. Day phone, WA. 7781, nights, VE. 1050, P. O. Box 2000 Atlanta, Ga.

FOR POSTWAR PLANNERS
WE Can Equip You Complete—Restaurants, Meat Markets or Other Business
CASH OR TERMS
ATLANTA FIXTURE & SALES CO.
104-6 Pryor St., S W. MA. 2224

FOR SALE AT SACRIFICE—Beauty shop doing good business, equipment adequate and in good condition. Other business interests make it necessary to sell. Homer Davis, Soperton, Ga.

SANDWICH shop and lunches. Good location, good postwar place. Selling because of sickness. Call after 8 o'clock p. m. VE. 6840.

CAFE—Beer, wine; uptown location, cheap rent on lease. Profits will pay purchase price in six months. Southern Business Brokers, 406 Volunteer Bldg.

FOR sale, 3-booth beauty shop. Fully equipped, at a bargain. See Mr. Rich, 5½ Auburn Ave.

Money to Loan 52

LOANS
$50 to $500
MONTHLY REPAYMENT PLAN, SIGNATURE, CO-MAKER, AUTO, FURNITURE, AUTOMOBILES, FINANCED AND REFINANCED, ETC.
EMPLOYES LOAN & THRIFT CORP
81 POPLAR ST., N. W. WA. 5169
OPPOSITE OLD POST OFFICE

EMERGENCY LOANS
$30 to $500
WE SPECIALIZE IN
Quick Signature Loans
LOCAL LOAN & THRIFT CORP.
72 Forsyth St., N W. JA 0816

AUTO LOANS
Individual Sales Financed
ATLAS AUTO FINANCE CO.
262-264 Spring St., N. W.
Between Harris and Baker Sts.
Phone MAin 0637

HOME LOANS. Federal Plan. Consult us before building, buying, refinancing repairing and remodeling. No application fee—no obligation. Atlanta Federal Savings & Loan Assn. 22 Marietta St Bldg., ground floor.

FOR PROMPT ANSWER TO
Applications for Real Estate Loans, Call
F. W. HEAD, JA. 4164

UNIVERSAL AUTO FINANCE COMPANY 179 SPRING ST AT CARNEGIE WAY JA 1656

REFINANCE buy, repair consol. debts Standard Federal Sav & Loan Ass'n, 48 Broad St., N W Grant Bldg WA 6619

REPAIR NOW. $300 up. No commission 6% and 7%. American Savings Bank 140 Peachtree.

SOUTHERN DISCOUNT CO. Loans 220 Healey Bldg WA 2758

VICTORY AUTO LOAN CO 384 Spring St N W Corner Baker

LOANS. $36 to $5,000 Atlanta Loan Service 318 Volunteer Bldg WA 5550

FIRST mortgage purchase money notes bought American Sav Bank 140 P'tree.

HOME BUILDING & LOAN ASS'N
83 Forsyth St., N W MA 9932

SO SAYS Mr. McCollum, if you need $60 to $1,000 see me at 12 Pryor St., S. W.

LOANS—$60 to $1,000 Hartsfield Co., Inc., 6 Pryor St., S. W.

Salaries Bought 61

MONEY — — MONEY!
FOR SALARIED PEOPLE.
Special Attention Given Ladies.
Application by Telephone.
NU-WAY FINANCE CO.
216-18 P'tree Arcade. WA. 5369.

NEED CASH AT ONCE?
See Us—No Delay.
CENTRAL INVESTMENT CO.
250 Peachtree Arcade.

COURTEOUS SERVICE
$10 and Up
DOLLAR BUYING COMPANY
25 Arcade Bldg. (Downstairs)

Salary Investment Co., 201 Palmer Bldg Money on your own signature WA. 1544.

GLOBE FINANCE CO., 512 C. & S. Bank Bldg Signature only JA. 1437

Livestock and Poultry 66

GOOD CHICKS
BARRED ROCKS, White Rocks, Reds, Hampshires, Leghorns, sexed or unsexed.

THEY are here in big quantities for your choosing. These chicks are U. S. Pullorum-tested to better than required for the grade.

YOUR assurance of healthy, vigorous, bright-eyed chicks of better livability, better growth.

OF REPORTS recently received, 216 of them representing 25,800 chicks had a net loss of only 341 chicks in 14 days. Many of them did not lose a single chick. Chicks that live are the ones that pay—and the Blue Ribbon kind will do just that if given a chance.

ELECTRIC BROODERS
200-Chick canopy brooders (metal) $13.95
400-Chick canopy brooders (metal) $29.19
500-Chick canopy brooders (metal) $39.19
200-Chick canopy brooders (kraft) $8.95
150-Chick canopy brooders (kraft) $3.50

BUY these brooders, and put in some of these fine chicks now and have big, fat, juicy fryers for your own table and make extra money by selling some to your neighbors.
GET THEM AT
111 or 215 Forsyth St., S. W.
BLUE RIBBON HATCHERY

SPECIAL! SPECIAL! SPECIAL!
5,000 U. S. APPROVED, PULLORUM TESTED CHIX per week. Hatching days MONDAY, WEDNESDAY and THURSDAY.
STRONG, STURDY, FULL OF PEP
BARRED Rocks White Rocks
N. H. Reds, R. I. Reds, broiler crosses Buff Orpingtons and White Leghorns sexed or unsexed as you prefer.
POULTRY SUPPLIES . . . FEEDS and REMEDIES.
THE GEORGIA STATE HATCHERY, 128 Forsyth St., S. W., Atlanta, Ga. PHONE WA. 7114

MONEY-MAKING CHICKS
BARRED ROCKS, White Rocks, R. I. Reds, New Hampshires, Parmenter Reds, White Leghorns, baby ducks.
SOUTHEASTERN HATCHERIES
139 Forsyth St., S. W. MA. 1152

TWO CATTLE SALES WEEKLY, Tues., Thurs., 1 p. m. Ragsdale-Lawhon Commission Co., Nat'l Stock Yards, Atlanta.

CONTROLLED quality chicks. Schaffner Poultry Farm & Hatchery, 249 Peters St., S. W., Atlanta 3, Ga.

TWO 5-decker brooders, 2 floor brooders, 500 capacity. Also 1,500 chicks, 3 wks. old. 407 Newnan St. East Point.

4 FRESH COWS, 7 CLOSE IN, SPRINGERS, 1 MULE, 1 HORSE. DE. 2174.

CHICKS—WE HATCH EGGS. Woodlawn Hatchery, 510 Piedmont. VE. 7422.

Dogs and Puppies 67

SAVE red points. Feed your dogs on Hill's frozen chopped horse meat. Price 21c per pound. Mix one part horse meat, three parts D. & G. Kibbled for a fine dog meal.
HASTING'S KENNEL SHOP
Mitchell at Broad WA. 9464

THOROUGHBRED Cocker Spaniels, male and female. Call AM. 2137.

PERFECTION DOG FOOD SOLD BY COTTONGIM'S, 97 BROAD ST., S. W.

THREE Beagle hounds and six pups. Call CA. 4483.

Miscellaneous for Sale 68

'42 COMB. RADIO-PHONO CONSOLE, plays 10 records, $215. Address Y-152, Constitution.

NEW electric hot water heaters without priority. AT. 3364.

AUTO RADIOS, complete and installed. 101 N. Church St., East Point CA. 7207.

PHONOGRAPH record cabinets; many styles; prices start $17.50. Cable's.

PRACTICALLY new baby carriage and new play pen, reasonable. DE. 1159.

OUTBOARD MOTOR, 3½ H. P. JOHNSON, $165. DE. 5566.

5-TUBE TABLE MODEL SILVERTONE RADIO, $30. CALL WA. 3450.

SLIDE TROMBONE WITH CASE, $45. CASH. MA. 9265.

REMINGTON TYPEWRITER, GOOD CONDITION, $40 CASH. HE. 2631.

NEW, USED fixtures. Hotel & Restaurant Supply Co., 382 W. P'tree. WA. 7451.

LATE model vacuum cleaner. JA. 4827-J.

16-IN. 2-speed adjustable pedestal fan. RA. 4008, 1217 Lucile Ave.

PORTABLE violet ray set with attachments, used twice. VE. 1374.

OAK porch rockers, $7.95; breakfast suite, $25. Cooper's, 94 Ala. MA. 0440.

UNFINISHED folding lawn chairs, $2.95, Gate City Auction, 157 Whitehall St.

HOT BLAST coal circulating heater. Cheap for quick sale. CA. 3150.

Miscellaneous for Sale 68

UNREDEEMED DIAMONDS
ON SALE
FOR LOANS PLUS CHARGES
NO. 3144—Lady's blue-white diamond engagement ring and wedding band. Approximately 1 carat and 75 points, fine AAA quality. Modernistic and streamlined in design with solid platinum individually set diamond to match. Truly unusual, $1,500 certified value.
FORECLOSED $975.00
OUT-OF-TOWN BUYERS
WE WILL SHIP ANY DIAMOND YOU request in care of any bank you name to permit inspection and approval without obligation.
WRITE FOR DIAMOND LOAN CATALOGUE
CITIZENS JEWELRY & LOAN CO.
195 MITCHELL ST., S. W.
ATLANTA, GA. WA. 7911.

SEARS
HONOR-BILT ROOFING
90-lb. slate surface ....$2.15 per roll
3-in-1 shingle ....$5.20 per sq.
Hexagon shingle ....$4.10 per sq.
AVAILABLE in jade green, tile red or blue-black.
SEARS, ROEBUCK & COMPANY
West End Store DE. 4005
844 Gordon St., S. W. RA 3194

SEARS
CANVAS COVERS
STRONGLY made from heavyweight waterproofed canvas.
Size 14x20 ....$23.94
Size 16x20 ....$27.86
Size 16x24 ....$32.81
SEARS, ROEBUCK & COMPANY
West End Store DE. 4005
844 Gordon St., S. W. RA. 3194

LIMITED supply commercial refrigerators, walk-in coolers, beverage coolers display meat cases, frozen food cabinets materials and instructions for packing food. We ship anywhere. Fully guaranteed by South's largest appliance dealer.
CHARLES S. MARTIN CO.
1041 Highland at Va VE. 2245.

RCA BEAUTIFUL CONSOLE battery-type radio, late model in A-1 condition with new battery. Late model Emerson 5-tube portable, new battery, new set of tubes. Limited amount of A and B battry packs for portable and farm radios. One Westinghouse turn-over electric toaster. Kodatt Radio Sale, Fulton Theater Bldg., Hapeville, Ga. CA. 9566.

JUST RELEASED, brand-new electric churns de luxe and standard models, brand-new electric bathroom radiant heaters, assorted electrical appliances now available without priority. We deliver within two miles of East Point. Phone orders accepted. Also radio repair service. McMichen Appliance Co., CA. 2745.

BATH TUBS AND SINKS, PREWAR IRON ENAMEL
LAVATORIES, toilets, gas and electric automatic hot water heaters; valves, pipes and fittings; installations made. No priority needed.
ADVANCE PLUMBING CO.
466 Ponce de Leon, N. E. VE. 3552

3 CAR-LOADS OF PIANOS
FOR SALE. Most styles and sizes. KURTZMAN GRAND, like new, $895.00. Student practice piano, $125. First-class reconditioned pianos, $145, $175, $195, $225, $295. Easy terms and guaranteed. BASKETTE PIANO CO., 54 Auburn Ave.

EXHAUST-FANS, EXHAUST FANS
FANS, FANS, FANS, FANS
SIZES AND TYPES FOR ALL ELIGIBLE USERS BETTER BUY NOW BEFORE THE SUPPLY IS EXHAUSTED.
W T SHACKELFORD CO
393 P'TREE ST VE 4718

ASBESTOS ROOF COATING 50c Gal.
CALCIMINE .... 6c Lb.
PAINT .... $1 Per Gal.
ROOFING .... $1 Per Roll
WALL PAPER, SASH, DOORS
JACOBS SALES CO.
45-47 Decatur St., S. E. WA. 2878

FANS—FANS
Sizes 22, 30, 36, 42, 48, 60 inches
SUPPLY LIMITED
PLACE ORDERS EARLY
DEKALB APPLIANCE CO.
412 Church St., Decatur DE. 3351

PLUMBING SUPPLIES
PIPES, FITTINGS, VALVES
(You Buy Direct)
VISIT OUR DISPLAY ROOMS
STEIN STEEL & SUPPLY CO.
295-301 Decatur St. JA. 2110.

BEVERAGE COOLERS
BRAND-NEW
6-FT. AND 8-FT. SIZES
SPECIAL PRICES
W. T. SHACKELFORD
393 PEACHTREE, N. E. VE. 4718

6, 8, 10-FT. meat cases, late models, low prices.
CASH—TERMS
ATLANTA FIXTURE & SALES CO.
104-6 Pryor St., S. W. MA. 2224

COTTRELL CYLINDER PRESS. TAKE SHEET 25x38. FULLY EQUIPPED WITH 3-HORSE MOTOR. ALSO 8x12 OPEN. ADDRESS Y-154, CONSTITUTION.

SALE paint and wallpaper stocks from Devoe & Raynolds as turned over to adjusters; every item reduced. Watson & Co., 246 Peachtree St., opp. Gas Co. JA. 5990.

CHINAWARE, silverware, pots and pans for restaurant and hotels, etc.
ATLANTA FIXTURE & SALES CO.
104-6 Pryor St., S. W. MA. 2224

WORK CLOTHES — LARGEST WORK CLOTHES BASEMENT IN ATLANTA. GEO. PIERCE'S MEN'S DEPT. STORE, COR. PRYOR AND DECATUR STS.

THE LARGEST SELECTION of new commercial refrigeration equipment in the south. REFRIGERATION EXCHANGE, 237 Pryor St., S. W. WA. 0296

BARGAIN IN LADY'S PLATINUM DIAMOND WATCHES.
DOBBS JEWELRY CO.
133 Whitehall, S. W.

RANCER SHOE CO.
BOX 1924 DURHAM, N. C.
WHOLESALE dealer in reconditioned Army and civilian shoes.

ATTN., BLDRS., CONTRACTORS
3 CIRCULAR wooden forms for making brick arches, also 1 triangular attic vent. Very cheap. HE. 1177, DE. 6805.

OUTSIDE WHITE PAINT with prewar ingredients, complete paint dept. Call Firestone Stores, Spring & Baker Sts. WA. 8628.

LIGHTING FIXTURES
WE YET HAVE a good selection for new homes or replacements. See Queen Mantel & Tile Co., 224 Mitchell St., S.W

OFFICE FURNITURE, NEW AND USED. See Us Before Buying.
BRYAN OFFICE FURNITURE CO.
78 Edgewood Ave. WA. 6331.

OFFICE FURNITURE. We have many good values in new and used office furniture at our warehouse. 47-49 N Pryor St. Horne Desk & Fixture Co.

8 PIECES solid oak, 8 in. x 12 in. x 28 ft.; also large quantity white creosote paint. DE. 8784.

JUST arrived, 20-gal. auto. gas water heaters. $49.95 to $79.95. Easy terms. High's, 4th floor.

BARTELL'S ARMY STORE—Tents, cots, tarpaulins; all kinds harness and saddles. JA. 0377, 80 Alabama.

50-H. P. STOKER BOILER, also Westinghouse water cooler, Whitehill Laundry, 914 Piedmont Ave. HE. 3000.

EXHAUST FANS—ALL SIZES
ATLANTA FIXTURE & SALES CO.
104 Pryor St., S W MA 2224

BUTTON HOLE WORKERS FOR SINGER SEWING MACHINE SHOP
167 Whitehall, S. W WA. 7919.

SCRAP wood for kindling from 1 to 3 ft. lengths small load, $5; large load, $10. Jones & Hardin. MA 1107

KEM-TONE, modern miracle wall finish, dries in 1 hour. It's washable; one coat covers 4th floor. Davison-Paxon Co.

FANS—Exhaust, rebuilt pedestal; Four-in-one fans, $20. 1690 Lakewood Ave., S. E. JA. 5348.

PFLUEGER Supreme reel. New, $55.00. Shakespeare Wonder reel, salt water, $15.00. DE. 5566.

MAGNAVOX radio phonograph. Mahogany Regency console. Perfect condition, $300. CH. 1248.

BOYS' prewar bicycle, good condition, good tires. No dealers. Apply JA. 7385-W.

5-MAN rubber life rafts, fold into 15x36-inch case, $75 each. 215 Spring, N. W. WA. 6908.

DRESS remnants, 15c each. Rozettie's, 566 Whitehall St., S. W.; thousand and one bargains. MA. 9922.

HEAVY boxes for crating, rabbit pens or chicken pens. Jones & Hardin. MA. 1107.

USED ARMY GOODS—TARPAULINS
DUCKETT'S ARMY STORE
90 Alabama St., S W. JA. 0646

TYPEWRITERS FOR RENT
A. E. Luke, 184 Mitchell St. JA. 7444.

FIRE BRICK USED DOORS AND BUILDING MATERIAL JA. 1268.

BRICKBATS and mortar for driveways City Coal Co. JA. 1268.

GEORGIA REMNANT CO., Wholesaler. Dry goods and notions 199 Pryor St

BEST CINDERS FOR DRIVEWAYS AND SEPTIC TANKS JA 1268

SHEETING, draperies, bed ticking, dress prints. MILL END STORES, 72 ALA.

2 STANDARD reliable incubators for sale. JA. 5087.

Antiques 69

LARGE collection of Bisque, Dresden, Meissen in figurines, dishes, birds, etc. Generous discount to dealers. Henri Monet, 145 Peachtree St., N. E.

Farm Equipment 71

JAY BEE
HAMMER MILLS, all sizes, now in stock.
FARM EQUIPMENT EXCHANGE
970 Marietta St., N. W.
AT. 3907, Atlanta.

Household Goods 74

NEW HOME Sewing Machine $29.50 Sewing Mach. Shop. 167 W'hall, WA 7919.

SINGER ELEC. console. Sews perfect. Sewing Mach. Shop. 167 W'hall.WA 7919

SINGER Electric Portable, reconditioned. Sewing Mach Shop, 167 W'htall WA. 7919

JUST ARRIVED—New portable electric heaters, $9.95. High's 4th Floor.

NEW walnut bedroom suite, $69.50; metal springs, $10. Sou. Furn. Co. 165 W'hll

Household Goods 74

LIVING ROOM, dining room, bedroom suites, and refrigerator, priced low for immediate sale; also will consider renting new rock house. Write to Route 2, Box 251, Austell, Ga.

DINING ROOM SUITES
Mirrors, Breakfast Suites, Lamps,
MATTRESSES, SPRINGS, BEDS
Norge Table-Top Gas Ranges
ATLANTA FURN. CO. 152 WHITEHALL

BEDS, gas stove, kitchen table, chairs, upholstered chairs; sacrifice price. VE. 3968 before 10 a. m., after 7 p. m.

COMPLETE FURNISHINGS for liv. rm., bedrm., kitchen, including elec. refrigerator and washing machine. MA. 9877.

SACRIFICE, kitchen cabinet, gas stove, sofa bed, cedar chest, vacuum cleaner. 118 10th St., N. E. AT. 5776.

FURNITURE—Buy, sell or trade. Lamar Johnston Furniture Co., 457 Edgewood Ave., S E., at Boulevard. WA. 5968.

MUST vacate, Magic chef gas range, radiant heater, prewar beds and springs, odd pieces. HE. 4611-W.

DINING and living room furniture, office desk. Seen Thursday only, 451 Hardendorf, N. E.

SINGER elec portable sewing machine for rent. Bernard Berger, VE. 9042.

Wanted To Buy 81

IF YOU HAVE USED GAS APPLIANCES in your home that you do not need you can aid the war effort by selling them to homes now in need of them. We have numerous customers who want such equipment, and we will be glad to put them in touch with you. Call Atlanta Gas Light Company, WA. 8051, Ext. 251, and list them for sale.

USED CLOTHING BUYERS
35 PER CENT MORE
AT YOUR DOOR
FOR IMMEDIATE CASH SERVICE
CALL MR. OR MRS. W. A. ADAMS
PERSONALLY
ADAMS MAIN BUYING OFFICE
JA. 5445 202 EDGEWOOD AVE.

WANTED
PACKING TRUNK
WARDROBE AND STEAMER
TRUNKS, SUITCASES
Any Kind of Luggage.
Will Come to Your Door
and Pay Cash
JA. 7233

WE BUY FURNITURE
ANY QUANTITY—ANY AMOUNT
TOP cash prices paid for liv. rm., bedroom suites, stoves, radios, ice boxes, dining rm. and kitchen furniture.
W B WELLBORN
JA. 4966 326 PETERS ST., S. W.

WANTED
HOUSEHOLD GOODS
LIVING ROOM, dining room, bedroom and kitchen furniture, pianos, etc.
Atlanta's Largest Used Furniture Dealers
BASS FURNITURE CO.
MA 5123. 142-150 MITCHELL ST.

WANTED
COIL BED SPRINGS
GOOD USED FURNITURE
USED GAS RANGES
REFRIGERATORS
OIL STOVES
W. V. HURT FURNITURE CO. HE. 6380

OFFICE EQUIPMENT, all kinds. Safes, desks, tables, chairs, files, bookcases, etc. We pay good prices.
BRYAN OFFICE FURNITURE CO.
78 Edgewood Ave., N. E. WA 6331

WANTED TO BUY
CASH REGISTERS safes, adding machines, etc.
ATLANTA FIXTURE & SALES CO.
104-6 Pryor St., S. W. MA. 2224

WE PAY CASH FOR FIXTURES for all kinds of business.
ATLANTA FIXTURE & SALES CO.
104-6 Pryor St., S. W. MA. 2224

HORNE DESK & FIXTURE CO pay highest cash prices for used desks, chairs, files, safes and other office equipment. WA. 1463.

WE PAY CASH. If you want more for your furniture call Union Furniture Exchange, 145 Mitchell, S. W JA. 1601.

HIGHEST CASH prices for all kinds used furniture. We bring the cash. KINSEY FURNITURE CO MA. 3569.

SEWING machs. bought, repaired, sold. Sewing Mach Shop 167 W'hall. WA 7919.

SMALL electric or hand forge. Call WA. 6565, Constitution Garage, Mr. Wynne or Mr. Kemp.

WANTED—ALL KINDS USED FURNITURE SEIDEL FURNITURE CO., 255 PETERS ST., S. W. WA. 3929.

WE BUY ANYTHING AND SELL EVERYTHING Crane's Variety Store 258 TO 262 EDGEWOOD, WA. 1155

WE BUY ANYTHING FROM ATTIC TO BASEMENT AND SELL EVERYTHING MAULDIN FURN. CO., JA. 6667.

WE BUY, SELL AND EXCHANGE GOOD USED FURNITURE WA 7789

CASH FOR USED BICYCLES.
RA. 4154.

WILL send buyers with cash for used furniture and stoves. JA. 4411.

BEST prices for adding machines and typewriters Durrett's. MA. 2997.

COUPLE need furniture and stove for 8-room house, no dealers. AT. 5776.

NEW Furniture Store just opening. 208 Whitehall. Best prices. WA. 0974.

Moving and Storage 84

LARGE, MODERN DE LUXE furniture coaches to and from N. Y., Washington, Charlotte, Jacksonville, Miami, Tampa and other points. Experienced men, fireproof warehouses for storage. Sudduth Moving & Storage Co. WA 6795

CLARK'S TRANSFER SERVICE—Large, small vans, $1.50 room up. Experienced men, plenty pads, low rates on storage and local moving. Free estimates. Safe, reliable. Try us. JA. 3461, JA. 5698-R.

LOCAL & LONG DISTANCE MOVING
Household Storage, Free Estimates
Modern Warehouse, Efficient Help
CONTINENTAL VAN LINES, MA. 3668

LOADS or part loads from Miami, Orlando, Lake City or Jacksonville. April 30-May 5. WA. 1412.
CONSOLIDATED VAN LINES

MODERN storage moving, crating, plenty space & vans. A. C. White MA. 1888.

ALL KINDS OF LOCAL TRUCK HAULING. DE. 7439.

Rooms With Board 85

ATTRACTIVE double room for refined business people, bus line. VE. 6967.

WEST END—Well furn. front room for 2. Good meals. RA. 6308.

Wanted—Rooms & Board 86

YOUNG CHRISTIAN MAN desires rm. & board in priv. home, must be reasonable. Address Y-14, Constitution.

Rooms—Furnished 89

NICE large room, 3 windows, conn. bath. Available immediately to settled person. VE. 7663.

NICE double rooms, weekly rates, downtown locattion, Horne Hotel, formerly Graham Hotel, 17 Baker St., N. W.

CORNER BEDROOM, TWIN BEDS, MEN ONLY. VE. 1374.

18 NORTH AVE., N. E.—ATTRACTIVE VACANCIES, REASONABLY PRICED.

ATTRACTIVE room, ½ block Ponce de Leon. Gentleman. VE. 0634.

ATTRACTIVE rooms, reasonable rate, 896 Ponce de Leon Ave. HE. 2802.

TWO furnished bedrooms near Ft. McPherson. AM. 1376.

Rooms—Unfurnished 90

ROOM, private bath, 1½ blocks of bus, 4 miles from Decatur; prefer gentleman. DE. 4965.

Housekeeping Rooms Fur. 94

540 ANGIER AVE., N. E.—Large room, studio couch, priv. entrance. Evenings.

Apartments—Furnished 100

AVAILABLE at once, living room, bedroom, bath, kitchen and breakfast alcove. 20 11th St., N. E.

Apts.—Fur. or Unfur. 102

THREE apts., furn. or unfurn. 2015 College Ave., N. E.

Business Places for Rent 104

2½ ACRES, close in, with 2 railroad sidings into property with office and truck scales. Accessible to all main highways. Splendid location and facilities for all kinds of building materials, junk yards or any type of outdoor storage. Address X-234, Constitution.

441 MARIETTA ST.—Store with living quarters. Enid Lawson, WA. 7607.

Wanted To Rent 118

WANTED BY PERMANENT RESIDENT 2 OR 3-BEDROOM HOUSE; REFERENCES. OFFICE, MA. 2103, EXT. 221, OR HE. 5700, ROOM 317.

CONSTANT DEMAND FOR HOMES AND DUPLEXES. LIST YOUR VACANCIES WITH US. WA. 2162.
LIPSCOMB-ELLIS CO.

WANTED TO RENT by permanent resident, 4 or 5-rm. unfurnished bungalow, N. E. or N. W. section. WA. 4167 between 9 a. m. and 5 p. m.

PERMANENT settled couple want 2-bedroom apt. or duplex unfurnished by May 12, N. E. section or Druid Hills. VE. 2409.

HOUSE UNFURN.—Prefer 3 bedrms., permanent residence. Best references. Rent to $100. WA. 7853 between 9 and 5 Monday through Friday.

RESPONSIBLE COUPLE need 5 or 6-rm. unfurnished house or duplex June 1. No children or pets. Desirable tenants. References. AT. 1164.

YOUNG COUPLE, 7-mo.-old child, desire furnished apartment near Emory University. Address Y-158, Constitution.

FURN. OR UNFURN APT. for government employes, 3 or 4 rms., immediate possession. VE. 8723.

WE HAVE CLIENTS for furnished, unfurnished houses, $50 up. Draper-Owens Co. WA 9511

WANTED—6 or 7-room house, furnished or unfurn. Permanent family. House occupied sold. References. DE. 0759.

FOUR naval officers desire large furnished house or apt. Contact Ensign Clemens, CH. 1068 bef. noon.

WANTED—Unfurnished house or apartment. No children. HE. 5896-W.

Wanted To Rent 118

WE HAVE several reliable clients desiring furnished homes in the N. E. and N. W. part of city. Will pay you $125 per month and up. We would want to meet and know the tenant renting your home. If you can help these people, call Mr. West, WA. 0100.
ADAIR REALTY & LOAN CO.

6 MONTHS' RENT IN ADVANCE
FOR 3-Bedroom House or Apartment
NORTHEAST SECTION
For permanent resident. No small children.
CALL MR. HAVER
WA. 5412 day. VE. 2224 night.

FIRESTONE
AIRCRAFT DIVISION
WISHES TO RENT for its employes houses, duplexes and apartments, furnished or unfurnished. Call Mr. Warren, JA. 6421.

DESPERATELY needed at once. Apt. or small house, close in for two business women, permanently located in Atlanta. Phone VE. 2958, VE. 6671, between 12 and 10 p. m. Martha Cranmer.

TO PEOPLE who are interested in helping the war effort: Urgently require furnished 2, 3 or 4-room apts. for families of 18 government employes. Please call Capt. Tipping, CA. 5411, Ext. 333.

WAR WORKER must have 4 or 5-rm. unfurn. house by May 1. Prefer nice location near Conley bus line, inside city; must be CLEAN: 3 adults. Mrs. Mack. WA. 0684 after 6 p. m.

COMDR. and wife, no children, desire 3 bedroom unfurnished house by May 15.; N. E. or N. W. section. Will take year's lease, willing to pay good price. Call Room 904, Atlanta Biltmore Hotel.

ROOMS, ROOM AND BOARD
Needed for Bell Personnel
Please Call Mrs. Guest, JA. 6301
BELL AIRCRAFT CORP.

SHIPPING CLERK for Colonial Stores must have 4 to 6-rm. house or apt. JA. 1780.

SERVICE man, wife and child need furnished bedroom, kitchenette. AM. 2876.

Houses for sale N. E. 120

A PRETTY HOME
AT 3737 PEACHTREE ROAD—Do not try to go in—please. Individual in design; built for a personal home and not for sale. There are three bedrooms on the second floor; one very large one; 2½ baths; also lavatory on first floor. Large living room and sun room. Stoker-fired steam heating plant, servant's quarters; large air-cooling fan in attic. Also one in kitchen. Beautiful level lot 100x800 feet. Possession 90 days. Price $20,000. Exclusive sale. Call Mr. Wooding, WA. 5477.

VACANT LOT
ON Lenox Road, between Peachtree Rd. and Buford Highway, 125x500 feet. Gas and water available. Beautiful community Price $1,600. Call Mr. Wooding, WA. 5477.
ADAMS-CATES CO., REALTORS
"Create an Estate"

COUNTRY CLUB ESTATES
RANCH HOUSE
MODERNISTICALLY designed ranch home in a setting of beautiful pines. Landscaped lot befitting to such a home as this. Ent. hall, large liv. rm., with picture window. Nice size dining rm., a large kitchen with cabinets galore and b'kfast nook, 3 lovely bedrms. with 2 full tile baths. Oodles of closets, concrete basement, gas furnace, maid's facilities. Completely insulated and weatherstripped. Modern to the minute and clean as a pin. Immed. poss. Shown only by appt. A real value.
HE. 3951-M or MA. 5524
HARRY L. KIDD

BROOKWOOD HILLS
3 BEDROOMS, 1½ BATHS
IMMEDIATE POSSESSION
THIS attractive Spanish-type home on a quiet, shady street, surrounded by fine homes, consists of large living rm., dining room, breakfast room, kitchen (wired for electric stove), 1½ baths and screened tile porch on first floor; 3 bedrooms, bath and sun deck on second floor; concrete basement, gas heat, auto. hot water, laundry tray. Call Huie Lamb, CH. 0701, residence; WA. 2649, business.
Exclusive.
LAMB-BROOKS REALTY CO.
Realtors

458 BRENTWOOD RD.—GARDEN HILLS
DON'T GO IN—Call Scott Edwards at WA. 7991, exclusive agent, to see this beautiful tapestry brick, consisting of large living room, dining room, kitchen and two bedrooms. Plenty deep closets, daylight basement, furnace heat, laundry tubs, 2-car garage. Child's playhouse in rear. On level, shady lot with lots of shrubbery. Never offered for sale and priced at only $9,250, with substantial cash payment. Remember, shown by appointment.

MORNINGSIDE
30 DAYS' POSSESSION
SHERWOOD RD., red brick bungalow on lot 70x210, 3 large bedrms. and den or 4 bedrms. Large living rm., breakfast rm. Insulated, 2-car brick garage, full daylight basement, lovely level lot. Convenient to everything. Price $13,750. For appt. call Tom Faison, CR. 3245, WA. 0100. Exclusive.
ADAIR REALTY & LOAN CO.

IN THE HEART OF MORNINGSIDE
IMMEDIATE POSSESSION
ONE of Morningside's most attr. 5-rm. brick homes with 2 finished attic rms., hardwood floors, all-tile bath, gas furn., full daylight basement. Beautiful landscaped lot. Shown by appt. only. Mr. Crawford, HE. 5080-J.
FISHER REALTY CO., MA. 9158

STRATFORD ROAD—BRICK
FOUR bedrms., 2 all-tile baths, full daylight basement, laundry. Finished play rm. Air-cond. furn. Lot 65x205, fenced. Excellent neighborhood. Block Wieuca Rd. Must be sold. Early poss. For full particulars call Mr. Hamilton, CR. 1544, CR. 2606.
WHEAT WILLIAMS REALTY

ON PEACHTREE ROAD
NEAR CLUB DRIVE
LOVELY 4-bedroom, Colonial 2-story home. Situated on large lot. Double garage, servants' quarters. Owner will paint exterior and do necessary repairs. Price $13,500 Property is now clear. Call Mrs. Harrison, WA. 1511.
J. H. EWING & SONS

AVAILABLE JUNE 1ST
BEYOND Buckhead to left, only one block and half off Peachtree Rd. Delightful 2-story colonial type, 3 bedrooms, 2½ baths, gas furnace. Beautiful lot. Priced at $18,500. R. B. Gann, CH. 1937.
GANN REALTY CO., WA. 2710

APARTMENT BARGAIN
GOOD CONSTRUCTION
ONE of the few buildings that can be bought on a 22% basis. Rents for $4,000. Will show 12% net on $18,250. Call Harold Denson, CR. 2915, for details.
RANKIN-WHITTEN
WA. 0636

4-UNIT BRICK APARTMENT
LOCATED ON BOULEVARD near North Ave., 4 large rooms, bath each apt. Steam heat, ideal for home and income or investment. Price, $7,500. Worth investigating. Mr. Berry, res. VE. 4446.
A. G. BERRY & CO.
Healey Bldg. WA. 8739

IMMEDIATE POSSESSION
LAKESHORE DRIVE
4-BEDROOM, 2-bath home. Nice lot 60x250. Good residential section. Stoker heat. Priced for quick sale. Call Grady Holbrook, VE. 5417.
PIERCE REALTY CO.—MA. 3349

ANSLEY PARK
$8,500
SIX-ROOM brick. Hot air heat, nice lot, near bus stop. Substantial cash payment. W. T. Johnson, Res. DE. 2238, Bus. WA. 0100. Exclusive.
ADAIR REALTY & LOAN CO.

GREENVIEW AVE., N. E.
ATTRACTIVE, modern home, gas furnace, 2 bedrooms, bath, sun parlor, full size, finished daylight basement with maids room and bath. Large attractive lot.
DICKEY-MANGHAM CO. WA. 1541

1122 BRIARCLIFF PL.
FIVE rms. and sleeping porch, 4-rm. terrace apt. Poss. 30 days. Let us show you this. Make offer. Also have 5-rm. bungalow, 1106 Briarcliff Pl., $5,500. Mr. Berry. VE. 6695.
BERRY REALTY CO.

MODERN 2-story cream brick, 4 bedrms., 2 baths, stoker-fired furnace; excellent condition; beautiful flower garden. Exclusive. Morrison, 468 Arcade, WA. 6011, CH. 3692.

FOUR-YR.-OLD, 8-RM. BRICK, 4 BEDROOMS, 2 TILE BATHS, FULL DAYLIGHT BASEMENT. EXCEL. LOCATION. CALL OWNER AFTER 7 P. M. CH. 5997.

IMMEDIATE POSSESSION—907 WILLIAMS MILL RD. CONVENIENTLY ARRANGED, 3-BEDROOM MODERN HOME, $6,750. CALL JACK LEVY, JA. 0523.

DREAM HOUSE, $10,500. Off Wieuca Rd. Only 3 years old, 2 bedrms., screened porch. Paneled basement. Room with fireplace. Auto. gas heat. Christopher, office MA. 3932, home HE. 7400-J.

VERY LOVELY DUPLEX OR TRIPLEX, furnished, $25,000; unfurn, $20,000. Income $247 mo., plus beautiful quarters for owner. Christopher, office MA. 3932; home HE. 7400-J.

PEACHTREE HILLS — 3 bedrooms, 1½ baths, auto. gas heat, weatherstripped, insulated. Only $8,750. Christopher, office MA. 3932, res. HE. 7400-J.

MODERN brick bunagolw, stoker fired, best N. S. section, priced right. Exclusive. Morrison, 468 Arcade, WA. 6011, CH. 3692.

560 CRESTHILL AVE.
IMMEDIATE POSS., redecorated in and out, $6,950. Bill Williams, JA. 1834.

TRIPLEX—378 EIGHTH ST., N. E.
RENT $109 mo., $8,500. Christopher, office MA. 3932, home HE. 7400-J.

15TH ST. HOME—6 bedrms., 2 baths. Immed. deliv. $12,500 Nutting. WA. 0156.

158 FLORA—6 RMS., $3,395. NEEDS REDECORATING. JACK LEVY, JA. 0523.

NEAR LINDBERGH DR., 6-rm. fr., $2,000 cash payment. Weyman & Co. WA. 6368.

Houses for Sale, N. E. 120

BRIARCLIFF PLACE
6-ROOM bungalow, nice living room, dining room, kitchen, 3 bedrooms, 1½ baths, 4 finished rooms in basement, could be developed into terrace apartment. Owner leaving city and has priced this home right. Quick action necessary. For particulars, call Roy Ford, DE. 7214 or WA. 6368.
WEYMAN & CO.

OWNER SAYS SELL—2106 McLendon Ave., N. E. This pretty white frame bungalow has very attractive floor plan, consisting of living room, dining room, kitchen with pantry, 3 bedrooms, tiled bath, plenty closets, basement with good furnace. DON'T DISTURB TENANT. Price $7,000, with substantial cash payment. Call Jones, exclusive agent, MA. 3340.

ON HABERSHAM ROAD
NEAR Roswell road, 6 rooms and breakfast room, servants' room in basement, needs some repairs. Lot has frontage of 234 feet on Habersham. Price $6,500—$2,300 cash and balance $42.00 per month.
BREWER-HEAD REALTY CO.
REALTORS
JA. 4164 WA. 6394

931 PONCE DE LEON
A MONEY MAKER
THIS 11-bedrm. home is in excellent condition and will be suitable for a postwar tourist home. This is a special price of $13,250. Call Grady Holbrook. VE. 5417.
PIERCE REALTY CO.—MA. 3349

COUNTRY HOME IN CITY
FRAME, 6 ROOMS on first floor, terrace apartment; auto. water heater, radiant heat, screened porch, new roof, acre lot, chicken houses, flowers, fruit, shrubbery; block of car and stores; possession 15 days, $5,750.
KIRKPATRICK, DE. 7251.

711 PARKWAY DR.
NEAR PONCE DE LEON AVE.
6-ROOM frame bungalow, large lot; convenient to stores, churches, transportation. Terms. Mr. Sims.
Shown by Appointment Only.
COOK & GREEN
REALTORS WA. 5731

THIRD AVE.—Near E. Lake drive, $7,500; dandy 6-rm. brick bungalow, nice lot, fine neighborhood, hardwood floors, walls redecorated, furnace heat, big basement, new roof, close to car. Call now. Mr. Cook, RA. 6957, MA. 1638. Chapman Realty Co.

LOCUST STREET, KIRKWOOD
NICE LITTLE 5-RM. FRAME, good condition inside and out, conv. to everything; priced to sell quick. Mrs. Gooch, MA. 6494, MA. 2729.
LANFORD REALTY CO.

JOHNSON ESTATES HOME
A BEAUTIFUL home on Johnson Rd. for quick sale; 60-day poss. Contact Grady Holbrook, VE. 5417.
PIERCE REALTY CO. MA. 3349
REALTORS

DEERING ROAD—ONLY $5,500
VERY ATTR. 5-RM. BUNGALOW on elevated lot, only 3 yrs. old. Auto. heat, auto. hot water, ultra-modern. Bus to door. Real bargain. Call A. P. Whitehead. HE. 1177 day, VE. 9244 nights.

AVAILABLE JUNE 1ST
ON LAKESHORE DR., 2 bedrooms and bath down, 3 bedrooms and bath upstairs. Stoker, large lot. Priced at $13,500. R. B. Gann, CH. 1937.
GANN REALTY CO., WA. 2710

286 NINTH ST., between Argonne and Myrtle. 1-story frame. A good buy for $5,000. Will have to be financed. Look it over and call me.
ERNEST L. MILLER, WA. 1915

McLENDON AVE. N. E.
6-ROOM bungalow, quick possession, attractive price. Call Mr. Crider.
DICKEY-MANGHAM CO., WA. 1541

774 EAST AVE., near Highland Ave. car line; 5 rms. and bath, $3,000. Neal-Lenhardt Company. WA. 2534.

DUPLEX, North Ave., near Hunt., 12 rooms $5,250 Some trade HE. 0262

Houses for Sale N. W. 121

GROVE PARK
JUST off Bankhead Highway, 5-room red brick bungalow on lot 150x275. Profusion of flowers, shrubs, fruit trees, etc.; 2 fine arbors; work shop; cow barn. Price $7,500; possession 30 days. Charles Wheeler, HE. 4728, WA. 9511, exclusive agent.
DRAPER-OWENS CO.
Realtors

WEST OF PEACHTREE
WE HAVE a lovely 2-story, 4-bedroom, 2-bath brick home on 2-acre plot 128x417, 2 servants' rooms; double garage, 1 block from bus and car line. $16,500, and worth the money. Substantial cash payment. Mr. Alfriend, WA. 6368.
WEYMAN & COMPANY

Houses for Sale S. E. 122

SMALL HOME, nearly new, in Glenwood Ave. section; easy terms. Mr. Baldwin. WA. 6655.

EAST ATLANTA—5 acres, modern 4-rm. house, natural lake site, $4,750 HE. 0262

BLVD. DR.—Attr. 6-rm. brick, gas furn., $7,350. Page Realty, HE. 1177, DE. 6805.

NOLAN STREET—One 5-rm. home; $1,500. One 6-rm., $2,000. WA. 6655.

Houses for Sale, S. W. 124

$5,500
OWNER says sell—quick possession, 8-rm. house used as duplex, 4 room, bath each side, hot air furnace, one side rented for $40 mo. Corner lot 75x200. Could sell lot on other street. Fine garden, flowers, fruit trees, near car. Mr. Cook, RA. 6957, MA. 1638.
CHAPMAN REALTY CO.

CATHERWOOD DR., S. W.
SYLVAN HILLS
7-ROOM home, conveniently arranged for 2 families, corner lot. This home is convenient to stores, schools and transportation. Priced right for quick sale. Call Grady Holbrook. VE. 5417.
PIERCE REALTY CO.—MA. 3349

ROGERS AVE.
TWO-BEDROOM home. Gas heat.
OLMYPIAN WAY, 5 bedrooms, 2 baths. Quick possession.
Grady Holbrook, VE. 5417—MA. 3349.
PIERCE REALTORS

BUY NOW, BUILD LATER—3 to 12 acres, close to Cascade Heights on Dodson Dr. All of them have considerable bottom land with good building sites; priced right and terms easy. Call Lon Shealy, WA. 5477; home, RA. 2548.

FRAME DUPLEX—357-9 Formwalt street, S. W., 4 rooms each side. Price only $1,400. Terms. Bob Poole, WA. 1696.
ALLAN-GOLDBERG REALTY CO.

FOR best bargains in homes in Cascade Heights call Geo. L. Wilson, RA. 1031, or O. R. Moyer. RA. 4224.

S. E. COR. Windsor and Crumley, 6 rms., bath; can be used as duplex, $2,250. Enid Lawson, WA. 7607. WA. 4952.

Houses, Sale—College Pk. 125

816 WEST MERCER AVE.—Five rooms, tile bath, three partly furnished rooms upstairs; daylight basement, with attached garage; warm air furnace, automatic hot water. Owner trnsferred. Liberal terms can be arranged. Call CA. 4483.

$2,750—Owner transferred. Possession at once; nearly new 4-rm. house in edge of College Park, near transp. Large cash payment. J. W. Harris, exclusive, CA. 2438.

Houses, Sale—Decatur 126

NOT BUILT FOR SALE
WINNONA PARK
FOUR-YR.-OLD tapestry brick, 2 nice size bedrms., plenty large closets, beautiful modern kitchen with inlaid linoleum, full tile bath with overhead shower, rock wool insulated windows. A wonderful floored attic wtih adequate cross ventilation, could easily be made into 2 rms. Cement basement with auto. gas furn. Level lot 50x225. Splendid location. Mrs. Paul Green, DE. 5354.
CARY BONE REALTY

BOULEVARD DRIVE, N. E.
THIS IS A DANDY 6-RM. RED BRICK bungalow, living rm., 3 bedrms., dining rm., kitchen and bath. Venetian blinds, garage, hot air coal furn., pretty shady lot, 1 block of car, poss. 30 days, $7,500.
THIS IS A VERY NICE 5-RM. asbestos siding home. Consists of large liv. rm., 2 spacious bedrms., din. rm., kit. and bath. Large back porch. One block N. Decatur car line. Lot 50x190. Early possession. $4,250.
CARY BONE REALTY DE. 3394

GLENWOOD ESTATES
ONE of the loveliest in this exclusive subdivision, ranch-type white brick. Spacious 7-rm. and bkfst., 2 full-tile baths tile kitchen. Stoker heat. Fenced, landscaped. 65x200 lot. $13,000. Mrs. Camp, DE. 2561.
CAMP REALTY CO.

NEW 5-RM. BRICK IN NEW SECTION
WOODED lot 70x213. Near school. Poss. May 30th. Garage, basement, auto. gas furn., tile bath. Exclu. Price $9,000. Call Mr. Harralson, home, CR. 1178; office, CR. 2606.
WHEAT WILLIAMS REALTY

KIRKWOOD—COLLEGE AVE.
8-RM. DUPLEX, 5 and 3 rms., 2 baths. Corner lot. Less than $6,000. For details, call WA. 2162 or WA. 9660. Mrs. T. K. Shackelford.
LIPSCOMB-ELLIS CO.

YOU CAN MOVE IN NOW
232 CAMBRIDGE AVE.—VACANT
5-RM. BRICK, completely redecorated. Auto. heat and hot water, convenient to transportation and shopping center. Price $8,500. Mr. Laseter, WA. 7971.

Houses, Sale—East Point 127

TO BUY, SELL OR RENT IN East Point, College Park, Hapeville, call EAST POINT REALTY CO., CA 2153.

Houses, Sale—East Lake 128

$7,700—DUPLEX—Nr. club; steam heat, stoker; 1st fl. avail. May 1. HE. 5743.

Houses, Sale—Hapeville 129

FIVE-RM. F. H. A. HOUSE. Fine condition, close to car line, stores and school. Terms. Close in. Hapeville, $5,500. CA. 2964.

MORELAND PK.—Large lots $179 up. Hapeville Realty Co., CA. 7414.

Houses, Sale—Hapeville 129

ONE OF THE lovely homes in Hapeville. Built 3 years. Beautifully furnished. Will sell furn. or unfurn. Lot 75x200. Immediate poss.
DAVIDSON REALTY. CA. 2984.

GOOD 4-rm home on Waters Rd., near Cleveland Ave. Electricity, well water, no bath $1,850 Hapeville Realty Co. CA. 7414.

Houses for Sale—Misc. 130

12-ROOM rooming house, Little Five Points, Colquitt Ave 12-room rooming house, on 11th St. 10-room, West End, just off Gordon St. Bargain, RA. 7977 or RA. 5571.

454 BOULEVARD, S. E. $3,500
408 E. MERCER AVE., College Pk. $4,250
Jones-Logan Co., Mr. Wilson. WA. 2820.

Investment Property 131

APARTMENT
28 UNITS—Ponce de Leon avenue, 4, 5 and 6 rooms. well constructed building, rental near $16,000; low rentals, will show excellent return on investment. Price $90,000 Good terms. Exclusive. Call Bush, HE. 1342-W or Blair, HE. 2103 or WA 5477
ADAMS-CATES CO., REALTORS
"Create an Estate"

6 STORES and two apartments. Rental $160 month South side corner. Can be purchased for $9,000.

12-UNIT apartment bldg., 306-8-10 Atlanta Ave. Annual rental $3,960. All bedroom apartments Call Veal, WA. 1696, for price and terms. Exclusive.
ALLAN-GOLDBERG REALTY CO.

ANNUAL RENT $8,640
ARE you looking for two splendid, 12-unit br. apts., side by side, stoker heat, weatherstripped, halls decorated, new roof, right at Ponce de Leon. Price and terms are attractive. Exclusive sale. Call Mr. Hughie, WA. 2162.
LIPSCOMB-ELLIS COMPANY

12-UNIT BRICK APT. BLDG.
ON West Peachtree not far out from center of city. Will always rent on account of location. Will pay 10% on purchase price. Can handle with $5,000 cash; price $20,000. Call Mr. Reese, CR. 1285.
L. W. MORRIS, INC. CR. 3861

CORNER ON WHITEHALL STREET improved with a three-story brick bldg. Annual income, $4,000 Price, $31,500. Call Perry Adair, WA. 5391.
ADAIR-CANDLER CO.

40,000 SQ. FT. Close in. Good condition. Also approx. 12,000 sq. ft. on Edgewood Ave., bargain price, attractive terms. Call Mr. Hughie, WA. 2162.
LIPSCOMB ELLIS CO.

$6,850 BUYS four 3-room houses. Corner lot, north side thoroughfare. Rented $750 a year. Terms ½ cash. Ralph B. Martin Co. WA. 0627.

EIGHT-UNIT FRAME APARTMENT—No heat or janitor serv, 16% net. WA. 3465

Lots for Sale 132

EAST LAKE
2 NICE wooded lots 56x204 each on Oakridge Ave. between Boulevard and Tupelo streets. The lots have sewerage, City of Atlanta water and lights. Gas on Boulevard Drive.
ALSO 1 lot on Pharr Rd., 150x387.5 ft. Mr. Alston, DE. 4885 or WA. 7991.
JACOBS REALTY CO.

69 ACRES, all wooded in poplar, pines, oak, dogwood, wild azaleas, huckleberries, stream and ravine full of ferns. A real dream place. Reasonable. 20 minutes from Five Points. Call VE. 8179 for more information.

SHADY lot, S. E., 55x450. Stream through property. On paved highway; water and lights, good lake site. Close school and churches, $750. Address Y-159, Constitution.

THIS large lot, 98x250, located on McLendon Ave., across street from No. 1339. On car line, very convenient to everything. Price $900, with one-third cash, balance terms. Call Jones, MA. 3340.

MABRY ROAD—Block of Brookhaven golf course, 100x630, water, lights, $1,250; $350 cash, balance $25 monthly. Geo. P. Moore, CH. 6122.

50x150—LEVEL lot on Morgan St., near Glenwood Ave. See sign. $400. Terms.
EARL B CASEY, CR. 3531.

LOT 46x150 on Groveland Ave. at Loring Heights. Half block from bus. Near steel plant and water works. RA. 7631.

WYMAN ST., near Blvd. Dr., all imps. $500 Fraser Realty Co. WA 2944.

LARGE industrial lot. State St.-Hemphill Ave. section. Evans. WA. 2517.

BEAUTIFUL LOT, CLIFTON RD., 75x500 MRS. AUGUSTA R. DOWE, HE. 0396.

WILL exchange clear lots in all sections for houses with income. WA. 7900.

Suburban for Sale 134

ADAMSVILLE—See 3345 Burton Rd. today. Nice 4-room cottage, good condition, near school, stores and bus. Lot 77x318. Good well, lights, chicken run, quick possession. Price $2,000; $750 cash, $15 month.

ON BAKERS FERRY RD., 1 mile beyond Adamsville and bus, practically new 1-room cottage, screened, good well, on wooded lot, 310 ft. road frontage, 270 ft. deep. Price $750. Terms.

42 STRATFORD DRIVE—Extra nice house, 4 large rooms, closets, plastered. Front and back porches Concrete well, wooded level lot 100x218. Barn and chicken run. Quick possession. Price, $2,500. Terms. MA. 3132, Mr. Keith, 206 Haas-Howell building.

10 ACRES—COTTAGE
PEACHTREE-DUNWOODY ROAD
BEAUTIFUL wooded tract near Johnson Ferry Road, 510 feet paved road frontage. Cottage has two rooms and large screened porch. Concrete swimming pool 20x40 feet supplied by bold spring. Small fish pond. Price, $7,500. Mr. Strickland, WA. 1011 or HE. 2990. Exclusive.
BURDETT REALTY CO.
Realtors

IDEAL COUNTRY HOME
72½ ACRES gray soil; 18 acres of bottom land. Pretty white board bungalow, plastered. Electricity, pump. Surrounded by oak grove. Spring, barbecue pit, barn, pasture. Price $4,500. Near Lithia Springs. L. O. Lankford, WA. 0100.
ADAIR REALTY & LOAN CO.

BEAUTIFUL 5-room wideboard on two acres land; electricity, hot water heater, wired for electic stove. Garage, chicken run. Close to paved road.

10 ACRES, 4-room frame house, good land and almost level, 2 miles from Smyrna and close to paved road. Bargain at $1,500. See Scott Edwards at Sinclair Filling Station, Smyrna, after 3 p. m. today.

IMMEDIATE POSSESSION
RIVERSIDE DR., near Bankhead Hwy., livable 3-rm. house, with lights and elec. range, 5½ acres level fertile botton land, fenced, branch; 780-ft. frontage, 742 ft. on river, $2,000. Half cash, bal. monthly. Geo. C. Fife, WA. 1387, DE. 6867. Exclusive.

56 ACRES on Roswell, Marietta Rd., 5-rm. house, large cattle barn, lake site. 10 acres of West Pace's Ferry Rd., 5-rm. house. 14 acres Cascade Rd., 3-rm. house. 12 acres, 4-rm. house, just off Conley Dr. Dortch Realty Co., 815 Candler Bldg.

SELL OR TRADE
100 ACRES with large home, "Tara" type, 4 bedrooms, 2½ baths, phone, water, elec., 40 minutes from 5 Points on paved road. Christopher, office MA. 3932, home HE. 7400-J.

1 MI. FROM AVONDALE, BEAU. 3-A. LOT. 6-RM HOUSE. NO PLUMBING. NEEDS REDEC. JACK LEVY, JA. 0523.

9½ ACRES woodland. Close in North Side. C. C. Mitchell, CH. 1872.

13 ACRES, Roswell Rd., 5-rm. house, $7,750. Drake Rlty., CH. 5048. CH. 2223.

Property for Colored 135

NEAR SIMPSON AND SUNSET
380-382 ELM ST. 2 houses on lot 80x146 ft. Can be fixed up for homes, $2,100 for both. $600 cash, balance $30 per month, no loan, perfect titles.
FRASER REALTY CO.
211 Grant Bldg. WA. 2944

SOUTH Fulton. 125-acre old homestead, 5-rm. cottage, barn. Price $3,950, Vacant. L. O. Lankford, WA. 0100.
ADAIR REALTY & LOAN CO.

1152 PRYOR ROAD
5 ROOMS and bath; tip-top shape. $3,250; $750 cash; balance like rent. Owner, WA. 3585.

954 FRANK, near Ashby, 6 rms...$2,500
467-9 McDaniel, 10-rm. duplex......$3,750
Terms. MOON, 424 Arcade. MA. 8962

Real Estate Wanted 136

HAVE CASH clients for homes any section city. Berry Realty Co. VE. 6695.

CASH clients, desiring to buy in Northwest Atlanta. VE. 2920.

FOR results list your property sale, rent Hulet-Williams Co., MA. 8965.

LET US SELL YOUR REAL ESTATE HAAS & DODD—WA 8111

ALLEN M. PIERCE REALTY CO. 204 WILLIAM-OLIVER BLDG MA. 3349.

GRAY REALTY CO.
1027 First Nat'l Bank Bldg. WA. 4364.

JAMES T. BURNS
1324-28 Healey Bldg. JA. 1808.

PROPERTY mgmt., sales, loans, ins. GARLINGTON-HARDWICK CO MA. 6213.

WILL BUY FIVE OR SIX-ROOM HOME FOR QUICK POSSESSION WA 1511.

LIST YOUR PROPERTY—Rent or Sale. PANNELL REALTY CO. WA. 3426.

LIST your property, for sale or rent, with COOK & GREEN, WA. 5731.

LIST YOUR PROPERTY FOR SALE with LIPSCOMB-ELLIS CO., WA. 2162.

ALL CASH AT ONCE FOR 5 or 6-ROOM HOUSE. MA. 2729, MA. 6494.

SHARP-BOYLSTON CO. WA. 2929. RENT, SALES AND INSURANCE.

DAN SMITH WA. 0100, insurance, real estate and mortgage loans.

HAVE CLIENTS FOR ALL PRICE HOMES B R NIX, WA 5217.

LIST YOUR PROPERTY, rent or sale. D. L. Stokes & Company, MA. 6370.

WANTED—LISTINGS FOR SALE OR RENT Samuel Rothberg VE. 0706

WANTED—5-room house in nice section. Reasonable terms. JA. 8221.

WANT vacant lot, desirable northeast residential section. CH. 3952.

Real Estate Wanted 136

HAVE ready buyer for modern 3-bedroom frame or brick home. Must have automatic gas heat and be near transportation. Prefer northeast section or Kirkwood. Can wait 90 days or more for possession. Call Mr. Huey VE. 1379 or WA. 3935.
JOHN J. THOMPSON & CO.

I WANT HOMES FOR SALE
ANY section of city or suburban area. If you are interested in making a quick sale of your home, obtaining highest cash price and can give 30 days possession. I have cash clients waiting. Call me for quick and courteous service. Scott Edwards, WA. 7992.

WE SELL homes farms, business properties, vacant lots, anywhere in Ga., or adj. states. For quick, satisfactory results see or write us. Johnson Land Co., Haas-Howell Bldg., Atlanta, Ga. MA. 3132.

HOMES WANTED
HAVE BUYERS FOR HOMES
LARGE OR SMALL
ATLANTA AND SUBURBS
A. G. BERRY & CO.
HEALEY BLDG. WA. 8739

HOME OWNERS
WE HAVE cash buyers for homes in all sections of Atlanta. Consult us if you have anything to offer, or call Grady Holbrook, VE 5417
PIERCE REALTY CO., MA. 3349.

ABOUT 3 acres in 10 miles of Atlanta on hard surface road; good 4-room house with electricity. Must be in walking distance of bus or car line. HE. 0073-W

WILL PAY ALL CASH FOR 3-BEDROOM HOME, NEAR PEACHTREE ROAD. NO AGTS. CONTACT, WA. 1511.
J H. EWING & SONS

WE are in need of 5 and 6-room houses, in good locations. Call Lee J. Howard, MA. 5573.
LEE J. HOWARD REALTY CO.

LIST YOUR PROPERTY WITH
McNABB REALTY CO.
"IN THE HEART OF BUCKHEAD"
CH. 8223

WILL PAY CASH for small house or investment property up to $5,000. Any section or condition. Phone WA 6365, or write T. W. Blanchard, 408 Title Bldg.

AM IN NEED of 5 or 6-room house; West End or Sylvan Hills section. Call A. W. Wall, RA. 6765 or
WALL REALTY CO., MA. 1132

FOR prompt, courteous attention list your real estate with Burdett Realty Co. Realtors WA 1011 Established 1910.

HAVE cash buyers for homes in any section. Tom Faison, WA. 0100. CR. 3245.

I CAN SELL YOUR HOME, WHETHER LARGE OR SMALL. LIST IT WITH ME. G. R. APFELBAUM, CH. 7446.

WILL BUY home or duplex, Druid Hills or Morningside. Call Morgan Wynne. VE. 2920 or nights AT. 5937.

WILL pay cash for your home, good or bad condition, if you can give quick possession HE 3681

WANTED—For investment, moderate or low-priced house. Can pay cash. Fred Miller. WA. 5301, DE. 8704.

WILL pay cash for your home if you can give reasonable possession. Good or bad condition HE. 3681.

HAVE cash clients waiting for homes. Any section, any size.
ROLLINS REALTY CO. WA. 7904

HAVE CASH CLIENTS FOR GOOD HOMES ANY SECTION. D. R. HALL, MA 9158

LET US SELL, RENT and INSURE your property. C. G. Aycock Realty Co., 12 Auburn Ave., N. E. WA. 2114.

Farms for Sale 137

AUSTELL, GA.
WITHIN 200 yds. of city limits of Austell, 40 acres of good land. All can be tended with cultivator. One 6-room house, one 3-room, both have electric lights and have just been overhauled. For quick sale $3,950. For further information, call MA. 5573 or VE. 3489.
LEE J. HOWARD RLTY. CO.

267½ ACRES medium rolling farm, 5-rm. house, pump. New cattle barn that cost $3,000. 100 acres in pasture. Tenant house. Price $7,500. Possession. L. O. Lankford, WA. 0100.
ADAIR REALTY & LOAN CO.

SWEETWATER Valley farms and town property. W. R. Tapp, Powder Springs, Ga.

18 ACRES in Douglas county, will trade for late model car. JA. 0130-R.

Automobiles for Sale 140

BUICK 1937 4-dr. sedan; radio and heater, rebuilt motor, orig. black paint; interior clean; will trade for cheaper car. 259 Peachtree St. JA. 2821.

BUICK 1941 4-door super, $1,519. Huggins Motors, 383 W. Peachtree St. MA. 8697.

CHEVROLET 1933 coupe, motor good cond., one new tire, others can be recapped. Bankhead Hwgy-to Mableton, turn left at Gor. Road, turn right on Factory Shoals Rd., 4th house on right.

CHEVROLET 1940 Master "85" 2-door, heater, 5 perfect tires. Will trade for cheaper car. John Aldridge, 29 W. Peachtree Place, JA. 5422.

CHEVROLET 1933 Master de luxe coach, heater, 4 good tires; original paint, clean inside, motor perfect; $325. 259 Peachtree St. JA. 2821.

CHEVROLET '35 standard coach, runs good, fair tires, $210.00 1147 Euclid Ave., N. E.

CHEVROLET '34 2-door. Used Car Exchange, 263 Marietta, WA. 4996.

1942 CHRYSLER NEW YORKER SEDAN. Radio and heater, fluid drive, warranted price, $2,131.
FROST MOTORS
Your Ford Dealer
450 Peachtree St. WA. 9076

CHRYSLER '36 4-door touring, ceiling price. Wagstaff Motor Co 53 North Ave.

FORD 1940 de luxe Tudor, Mercury motor. Columbia axle, radio, spotlight, 5 excellent tires. Will trade for older model car. John Aldridge, 29 W. P'tree Place, JA. 5422.

FORD '36 2-DOOR. Used Car Exchange, 263 Marietta. WA. 4996.

HUDSON 1938 4-door sedan, good tires and in good condition; will sell at low ceiling, $415. Pyron & Garrow, 25 Simpson St., MA. 5187.

HUDSON 1937 touring sedan. A nice one, $435. Terms. WA. 9664.

MERCURY 1940 4-door sedan; original black finish; motor in excellent condition; heater, radio, $1,119.
MITCHELL MOTORS
352 W. Peachtree MA. 2280

PACKARD '40 4-door sedan. Orig. finish, perfect tires, radio and heater, $1,269. $425 cash. Bal. 15 mos. Jack Towns, 29 West P'tree Place. JA. 5422.

PACKARD 7-passenger sedan, $400. 385 Peachtree St.

PLYMOUTH '41 station wagon. Needs little body repair. Low ceiling, $1,065.
FULTON AUTO EXCHANGE
190 Edgewood Ave. MA. 2134

PLYMOUTH 1936 4-dr. sedan. Heater, 4 good tires. Orig. paint, motor runs good, $405. 259 Peachtree. JA. 2821.

PLYMOUTH 1936 4-dr. sedan, good condition. Bargain. Also others to select from. Paul Dobbs. WA. 9020.

PLYMOUTH '33 4-door sedan. Used Car Exchange, 263 Marietta, WA. 4996.

1942 STUDEBAKER PRESIDENT DE LUXE COUPE SEDAN; radio and heater; overdrive; warranted price, $1,750.
FROST MOTORS
Your Ford Dealer
450 Peachtree St. WA. 9076

STUDEBAKER Champion '40 4-dr. sedan, good tires, motor perfect, looks good, as is ceiling or trade for cheaper car. 1835 Piedmont Rd., N. E.

TERRAPLANE 1934 2-door sedan. Good tires, seat covers, $330.
MITCHELL MOTORS
352 W. Peachtree MA. 2280

TERRAPLANE '37 2-door. Used Car Exchange, 263 Marietta, WA. 4996.

FROST SPECIALS
'42 WILLYS coupe.
'42 Studebaker President club.
'41 PACKARD "8" club convertible.
'39 DODGE 4-door.
'40 DE SOTO 4-door sedan.
'39 LINCOLN-ZEPHYR sedan. Radio, heater and overdrive.
'36 OLDSMOBILE sedan.
'38 PLYMOUTH coupe.
'37 PLYMOUTH sedan.
'40 MERCURY 4-door sedan.
'36 PLYMOUTH sedan.
'31 MODEL "A" SEDAN.
'29 MODEL A Ford coupe.
'41 INTERNATIONAL 1½-ton cab and chassis truck.
FROST MOTORS
Your Ford Dealer
450 Peachtree WA. 9076

R. S. EVANS
STILL HAS THE CARS
NEW shipments of clean cars received daily from the East.
R. S. EVANS
World's Largest Dealers
241 Spring St., N. W. JA. 5661
229 Spring St., N. W. JA. 2422

'41 FORD Club Coupe $1,156
'37 CHEVROLET $280
MODEL A FORD $100
'36 PLYMOUTH $195
30 Other Makes
CORNER Washington and South Main St., East Point.

28 LATE MODEL CARS
ALL MAKES
See These Cars and Compare Values.
Comparison Proves.
VAUGHAN MOTORS
320 W. Peachtree. WA. 7070

USED CARS, all makes. $3 weekly; no finance charges. We handle our own paper. 270 Edgewood Ave.

WILL sell my business man's coupe for "as is" ceiling. Good condition, good tires. Phone JA 6830 R F Ryckley

WE BUY and sell trucks and cars. Pyron-Garrow, 25 Simpson, N. W MA. 5187.

R. S. EVANS
HAS OVER 200 USED CARS
HAROLD HUEY, DEALER
617 W. Peachtree AT. 2010

Auto Trucks for Sale 141

1941 CHEVROLET ½-ton panel with large, roomy body, $866.
FULTON AUTO EXCHANGE
190 Edgewood Ave. MA. 2134

Auto Trucks for Sale 141

TRUCKS AND TRAILERS—8 Ford and Chevrolet 1½-ton with stake and van type bodies.
12 FRUEHAUF van type trailers, 18 to 32 feet, completely reconditioned and painted in prime.
1 MACK 3-ton, 190-inch wheelbase "354." Motor in A-1 condition.
JOE COTTON MOTORS
16 Simpson St., N. W. JA. 7466

TRUCK PRIORITIES
WE ARE now getting a limited number of new Chevrolet trucks. We will be glad to help those eligible to fill out applications and give any information and assistance we can in obtaining priority certificates.
"The Old Reliable"
JOHN SMITH CO.
Chevrolet Dealers
530-40 W. Peachtree St., N. W. HE. 0500

NEW van-type truck bodies, 12, 14 and 16-ft. lengths. Available for immediate delivery. Also new Trailmobile platform trailers, any length. And the new Trailblazer de luxe van in any length.
CARLEY TRAILER & EQUIPMENT CO., INC. "Chapman Springs," College Park, Ga. Phone CAlhoun 2181 and 2182.

1939 FORD 1½-ton C. O. E. long wheelbase, new paint, thoroughly recond., 2-speed rear axle; dual rear tires 8.25x20; front 7.50x20. Will sell straight sale. Pyron-Garrow, 25 Simpson, N. W., MA. 5187.

1936 CHEVROLET ½-TON PANEL TRUCK. Good tires. Will sell for low ceiling price.
FROST MOTORS
Your Ford Dealer
450 Peachtree St. WA. 9076

DO YOU NEED A GOOD USED TRUCK? Any make or model. Write, wire, call us or come by.
JOE COTTON MOTORS
16 Simpson St., N. W. JA. 7466.

1937 REO, long wheelbase, 1½-ton, price, $375. G. M. C. 2½-ton T-18-B. 5-speed transmission. 9.00x20 tires, $895. Boneyard Auto Parts, 980 W. Marietta, N. W. HE. 2771.

1940 CHEVROLET 1½-ton C. O. E. long wheelbase, stake body; thoroughly recond.; dual rear tires 8.25x20; front 7.50x20. Will sell straight sale. Pyron-Garrow, 25 Simpson, N. W. MA. 5187.

1937 FORD ½-ton pickup truck.
FULTON AUTO EXCHANGE
190 Edgewood Ave. MA. 2134

1941 E. H. T. MACK TRACTOR, 10.00x20 tires, perfect condition throughout, low ceiling Charles A. Farr, 386 Spring St. JA. 2990.

1939 INTERNATIONAL 1938 Chevrolet ½-ton 307 Edgewood Ave.

Auto Trucks for Rent 142

HERTZ TRUCK LEASE SERVICE—Latest model trucks. Adequate ins. 40 Auburn Ave. WA. 8080. 80 Cain, N. E. WA. 4590.

BELLE ISLE U-DRIVE-IT SERVICE HAS A TRUCK OR CAR FOR EVERY OCCASION. 30 HOUSTON ST., WA. 3328.

Wanted—Used Trucks 147

WANTED—TRUCK
ANY MAKE, year or size. Call Mr. Wysong or Mr. Sneed.
FROST MOTOR CO.
Your Ford Dealer
450 Peachtree St. WA. 9076

WE WILL BUY any make or model truck.
JOE COTTON MOTORS.
16 Simpson St., N. W JA. 7466.

PRIVATE party will pay cash for several good trucks, ½ to 1½ ton. JA. 2990, AM. 1150.

Garages and Service 150

TRUCK REPAIR SERVICE
IMMEDIATE service on all trucks, complete body and paint shop, general repairs.
333 Whitehall St., S. W.
WA. 3303.

MILLER AUTO SERVICE
OVERHAULING, general repairs. Body and fender work. First-class paint work. Brakes relined. 474 Spring St., WA. 8385.

WE SERVICE ALL MAKES TRUCKS AND PASSENGER CARS. DOWNTOWN CHEVROLET CO., 329 WHITEHALL ST., AT FORSYTH. MA. 5000.

Trailers 157

WE HAVE a large number of new two-wheel trailers, all steel, stake and express bodies. All with attaching connections. Priced from $250 to $275.
VICTORY MOTORS
352 Spring St., N. W. WA. 5527.

LIBERTY-ROYAL, PLATT DIST.
Good Used Trailers, Parts, Repairs.
ATLANTA TRAILER MART.
370 W. Peachtree. WA. 9135.

HOUSE trailers, new, used. Terms. Burns Trailer Mart Ivy at Baker St.

'42 GLIDER, slightly used; completely equipped for 4. 333 W. P'tree. WA. 2211.

Wanted—Trailers 158

CASH FOR YOUR TRAILER
ATLANTA TRAILER MART. WA. 9135

TOP CASH for house trailers. Burns Trailer Mart. Ivy and Baker Sts.

Wanted—Automobiles 159

SEE US FIRST
If You Will Sell
Your Car
At Legal Price Fixed
by OPA.
WE WILL GIVE YOU as much as you are permitted to sell it for under this regulation. Severe penalties are provided for buying or selling for more than ceiling prices.
See Us Before You
Buy or Sell.
FRANK GRAHAM CO.
600 W. Peachtree St. AT. 1913.

FROST MOTORS
THE DEMAND for used cars is more than we can supply. OPA has placed a reasonable price on your car. If you do not need it, sell to us at ceiling price. Mr. Wysong.
FROST MOTOR CO.
Your Ford Dealer
450 PEACHTREE ST., N. E. WA. 9076
ATLANTA 3, GA.

WE NEED
ALL KINDS OF USED CARS
WILL PAY HIGHEST PRICES
AND HANDLE ALL DETAILS
PLEASE call H. B. Roddenberry, WA. 5527 or
COME BY OUR USED CAR LOT.
VICTORY MOTORS
352 SPRING ST., N. W.

TURN YOUR CAR
INTO CASH
WE WILL BUY any make or model. Bring your car by or phone and we will send buyer with cash.
PIEDMONT MOTORS
WA. 8996
285 Spring St., corner Baker.

WE WILL BUY ANY GOOD CLEAN CARS OR TRUCKS READY TO GO AT OPA CEILING
FLORENCE & MONTGOMERY
27 Baker St., N. W. JA. 2187.

SEE ME
BEFORE YOU SELL
WILL BUY any car that runs, any model.
HALL MOTOR CO.
231 Spring St., N. W. WA. 2263.

CARL GARMON
WILL pay every dollar and every penny that OPA allows for 200 good cars immediately. 263 Spring, N. W. WA. 6749.

CASH FOR YOUR CAR
HIX-GREEN BUICK CO.
41 NORTH AVE. VE. 5844
549 W. PEACHTREE ST. VE. 6360

PAY CASH TO OWNER FOR LATE MODEL CAR, IN GOOD SHAPE.
259 PEACHTREE—JA. 2821

CASH FOR YOUR CARS
ERNEST G. BEAUDRY INC.
233 SPRING ST., N. W. WA. 3297

WANTED AT ONCE, clean car with good tires from private owner. MA. 8487.
PYRON-GARROW—25 SIMPSON, N. W.

TOP CASH DOLLARS FOR GOOD CLEAN CARS. TOM MITCHELL, 367 SPRING ST., N. W OR CALL JA. 5035

NEED clean used cars for essential workers. Won't you help me to help the war effort? JA. 6423.

WANTED to buy from individual—'38, '40 or '41 good car. Will pay cash. CH. 1403 after 6 p. m.

WANT a clean, late model Plymouth 5-passenger car. Cash. JA. 2567.

WE buy and sell used cars. See us, Harry Sommers, Inc., 375 Peachtree. HE. 2831.

WOULD LIKE TO BUY GOOD CAR from individual. Call RA. 6298.

CASH FOR YOUR CAR OR TRUCK. WADE MOTORS, 400 SPRING, N. W.

NEED '41 Ford or Chevrolet 2-door; private party; pay cash. MA. 9261.

JUNK AUTOS, HIGHEST PRICES: DEFENSE PURPOSES. JA. 1770.

HAVE CASH TO BUY ANY GOOD CAR. PHONE WA. 7841.

WE PAY highest prices for clean cars G & V Motors. JA. 4677.

WANT a good 5-passenger car for personal use; prefer 4-door. CH. 8846.

NEED good transportation, any make or model. Can pay cash. AM. 1150, JA. 2990

Motorcycles for Sale 162

WHY BUY A USED MOTORCYCLE WHEN you can buy a new 1945 Indian Model 74 for only $455, delivered in Atlanta, including spring frame and aluminum heads?
INDIAN MOTORCYCLE SALES CO.
624 Spring St., N. W. HE. 0918.

Motorcycles Wanted 164

WILL PAY top cash price for any make motorcycle or motorbike.
INDIAN MOTORCYCLE SALES
624 Spring, N. W. HE. 0918

Tires Repaired 175

AMERICAN TIRE CO., FORMERLY BROOKS-SHATTERLEY CO., EXPERT RECAPPING AND REPAIRING. 80 HOUSTON ST., N. E. MA 2231.

EXPERT TIRE REPAIRING—BRAKE SERVICE. FIRESTONE STORES, SPRING AND BAKER STS. WA. 8628.

QUALITY recapping and tire repairing. For quick service call Price Tire Co.

RADIO PROGRAMS

These programs are given in Central War Time and are subject to change by the stations or networks without notice.

THURSDAY MORNING

WGST 920	WSB 750	WAGA 590	WATL 1400
4:45 Silent	News and Music	Silent	Silent
5:00 Silent	News and Music	Silent	Silent
5:30 Silent	News and Music	Silent; 5:55 News	Silent
6:00 Dixie Roamers	Georgia Jubilee	Channing Cope	News; M'ning Man
6:15 Mustard, Gravy	Georgia Jubilee	Channing Cope	Good Morning Man
6:30 Sou. Drifters	Dixie Farm Hour	Serenaders	Good Morning Man
6:45 Tenn. Holdown	Dixie Farm Hour	Newsical Clock	Good Morning Man
7:00 CBS News (C)	News	Agronsky News(B)	News; M'ning Man
7:15 Renfro Valley (C)	Victory Farmers	Musical Motoring	Cliff Cameron
7:30 Sundial	Merry-Go-Round	East News	Service Salute
7:45 News; Sundial	News	Timekeeper	Service Salute
8:00 CBS News (C)	Ed East—	Breakfast Club (B)	News; M'ning Man
8:15 Musical Pictures	and Polly (N)	Breakfast Club (B)	Good Morning Man
8:30 News; Sundial	Penelope Pen	Breakfast Club (B)	Good Morning Man
8:45 Sundial	Morning Melodies	Breakfast Club (B)	Good Morning Man
9:00 Southern Varieties	Robert St. John (N)	My True Story (B)	Henry Gladstone
9:15 News; Musical	Enid Day	Story; Jemima (B)	Familiar Tunes
9:30 Evelyn Winters (C)	Road of Life (N)	Ed M'Hugh	Radio Revival
9:45 Number, Please	Music in Morn	Listening Post (B)	Radio Revival
10:00 Young Atlantans	Happy Felton (N)	Breakfast—	Hendley
10:15 News; Pickups	Happy Felton (N)	in Holywood (B)	Hendley
10:30 Bright Horizon (C)	Soldier Came Home	GilMartinNews(B)	Artie Shaw
10:45 Aunt Jenny (C)	News	Jack Berch (C)	Tommy Tucker
11:00 News	Suwanee Boys	Glamour Manor—	William Lang
11:15 Big Sister (C)	Georgia Jubilee	With Arquette(B)	Mort. Downey(M)
11:30 Linda's First Love	Georgia Jubilee	Show Tunes	Temple Baptist
11:45 Our Gal Sunday (C)	Georgia Jubilee	Melody Times	Interlude; News

THURSDAY AFTERNOON

WGST 920	WSB 750	WAGA 590	WATL 1400
12:00 Life Beautiful (C)	News	Baukhage	Arch Gunnison (M)
12:15 Ma Perkins (B)	Weather—Markets	Western Echoes	Melody Mustangs
12:30 News	Hymn Time	Doughboys (B)	Paula Stone
12:45 Young Dr. Malone	Morgan Beatty (N)	Sunshine Boys (B)	Joe Reichman
1:00 Eddie Duchin	Juniper Junction	J. B. Kennedy(B)	Cedric Foster (M)
1:15 Rosemary	Today's Chil'n (N)	Ethel & Albert (B)	West; Swing
1:30 Perry Mason(C)	Women in White(N	Peachtree Matinee	Swing Session
1:45 Lena and Tim (C)	News and Music	Matinee; Crosby	Swing Session
2:00 Irene Beasley (C)	Women—Amer.(N)	News Matinee	News; Swing
2:15 Homeland Quartet	Ma Perkins (N)	Tune Contest	Swing Session
2:30 News; Tune Time	Pepper Young (N)	LadiesBeSeated(B)	Swing Session
2:45 Coffee Quiz	RightHappiness(N)	LadiesBeSeated(B)	Swing Session
3:00 House Party (C)	Backstage Wife (N)	Time Views, News	News; Swing
3:15 House Party; News	Stella Dallas (N)	Jive Parade	Music Pictures
3:30 Helen Trent	Lorenzo Jones (N)	Richards-News	Swing Session
3:45 Danny O'Neil (C)	Widder Brown (N)	Peachtree Matinee	Swing Session
4:00 Jam Session	Girl Marries (N)	Peachtree Matinee	News; River Boys
4:15 News; Hits, Encores	Portia Faces (N)	Southland Echoes	Lucky Tunes
4:30 WGST Party	News	In the Groove	Symph. Swing
4:45 WGST Party	Guiding Light (N)	Hop Harrigan	Horace Heidt
5:00 World News (C)	Army Reporter	Terry, Pirates (B)	Chick Carter (M)
5:15 News	750 Serenaders	Dick Tracy (B)	Superman (M)
5:30 Jimmy Allen	750 Serenaders	JackArmstrong(B)	House Mystery (M)
5:45 World Today (C)	News	Streamlined—	Tom Mix (M)
5:55 Bob Trout (C)	News	Fairy Tales	Tom Mix (M)

THURSDAY EVENING

WGST 920	WSB 750	WAGA 590	WATL 1400
6:00 News Features	Supper Club (N)	Panorama	Fulton Lewis (M)
6:15 Music Satisfies (C)	World News (N)	RaymondSwing(B)	Scholarship—
6:30 That's My Tune	Dance Time	Clark News	Contest
6:45 219 Quiz	Kaltenborn (N)	Knickerbocker 4	Kay Kapers
7:00 Suspense (C)	Coffee Time (N)	Earl Godwin (B)	Frank Singiser (M)
7:15 Suspense (C)	Coffee Time (N)	Lum & Abner (B)	Spiritual Singers
7:30 Death Valley (C)	Dinah Shore (N)	Town Meeting (B)	Coach Alex—
7:45 Death Valley (C)	Dinah Shore (N)	Town Meeting (B)	Dinner
8:00 Major Bowes	Music Hall (N)	Town Meeting (B)	Gab. Heatter (M)
8:15 Shower of Stars (C)	Music Hall (N)	Town Meeting (B)	Security Conf.
8:30 Corliss—	Joan Davis (N)	Spotlight Bands(B)	Treasury—
8:45 Archer (C)	Joan Davis (N)	Spotlight; Story(B)	Hour ofSong (M)
9:00 The First Line (C)	Abbott—	Fred Waring (B)	Arch Oboler—
9:15 The First Line (C)	and Costello (N)	Fred Waring (B)	Plays (M)
9:30 Romance Rhythm—	Rudy Vallee (N)	March of Time (B)	Cancer Society
9:45 and Ripley (C)	Rudy Vallee (N)	March of Time (B)	Cancer Society
10:00 Jack Kirkwood (C)	News	Clark News	Music in Evening
10:15 Pleasure Parade	Views of the News	Lest We Forget	Music in Evening
10:30 Tribute to—	Words at War	Mitchell News	Geo. Sterney Orch.
10:45 Coach Alex	Words at War	Your Dance	Sterney; News
11:00 CONSTITUTION News	Weather; Music	News; Martin Or.	News; Baseball
11:15 Benning Chorus	Design Listen'g (N)	Freddy Martin	Courtney Or. (M)
11:30 Frankie Carle (C)	Music; News	VandaOr.;News(B)	Music You Want
12:00 News; Sign Off	Sleepy Hollow	Sign Off	Sign Off
12:30 Silent	Strings; News	Silent	Silent

GRIN AND BEAR IT

By Lichty

"If you had to stand in line to spend it, you'd realize just how unimportant money is, Smedley!"

ON THE AIR

By PAUL JONES

Three leading statesmen and three noted commentators will discuss the question, "Can We Build a Lasting Peace Now?" when the Blue network broadcast of America's Town Meeting originates before approximately 10,000 people in the San Francisco civic auditorium at 7:30 p. m. today. The program will be broadcast over WAGA.

The extraordinary symposium will be aired on the second day of the United Nations Security Conference and will emanate just one city block from the site of the historic meeting.

Speakers will be Joseph C. Grew, undersecretary of state; Sen. Tom Connally, Democrat, Texas, chairman of the Senate Foreign Relations Committee; Cmdr. Harold E. Stassen, ex-governor of Minnesota, and commentators Raymond Swing, of the Blue network; H. V. Kaltenborn and William L. Shirer. George V. Denny Jr., the program's founder and president of Town Hall, will serve as moderator.

Grew, who was American ambassador to Japan from 1932 until the attack on Pearl Harbor, has been an official of the State Department since 1918. Connally, another top figure in the world peace conference and a member of congress since 1917, has been an ardent supporter of the late President Roosevelt's foreign policies.

Stassen, who resigned as governor of Minnesota for service with the United States Navy, advanced one of the first concrete programs for a United Nations' government in a Memorial Day address in 1942.

MIKE ... The Question-air Man

QUESTION: What radio program keeps you best informed on vital issues of the day?

Mary E. Kane, *student:* "My vote goes to America's Town Meeting because it gives *both sides* of the important questions in the news. I have been a Town Meetin' fan all through high school."

Jay H. Socin, *clerk:* "America's Town Meeting keeps me informed, and you can bet I'll be listening this Thursday night. The topic is going to be on the San Francisco Peace Conference—just about the most important topic ever discussed on Town Meeting!"

AMERICA'S TOWN MEETING
7:30 P. M.
WAGA
590 On Your Dial

Conference

MORTON GOULD and MAJOR BOWES

in program conference for the CBS "Shower of Stars" show.

Tonight's guest is Gertrude Ribla, dramatic soprano. Her solos will include "Vilia" and "Ave Maria."

"SHOWER OF STARS"
8:00 to 8:30 P. M.
EVERY THURSDAY
CBS and WGST
920 on Your Dial

Schedules Published as Information

TERMINAL STATION—MA. 4900

Eastern War Time

Arrives—		—Leaves
	A. & W. P. R. R.	
12:55 am	Montgomery-Selma	8:00 am
12:55 am	New Orl.-Montgomery	9:30 am
1:00 pm	New Orl.-Montgomery	9:30 am
3:55 pm	Montg.-Selma-Local	1:25 pm
8:30 am	New Orl.-Montgomery	8:00pm
Arrives—	C. OF. GA. RY.	—Leaves
3:25 pm	Griffin-Macon-Savannah	8:20 am
7:00 pm	Macon-Albany-Florida	10:15 am
1:15 pm	Columbus	10:30 am
12:05 pm	Macon-Griffin	3:00 pm
7:05 pm	Coulmbus	6:00 pm
9:00 am	Albany-Tampa-St. Pete	9:00 pm
8:00 am	Macon-Albany-Florida	9:05 pm
7:15 am	Macon-Savah.-Albany	11:00 pm
Arrives—	SEABOARD AIR LINE	—Leaves
8:00 pm	Birmingham-Memphis	8:25 am
4:55 pm	N. Y.-Wash.-Rich.-Norf.	2:00 pm
1:35 pm	Birmingham-Memphis	5:10 pm
8:00 am	N. Y.-Wash.-Rich.-Norf.	8:20 pm
6:30 am	N. Y.-Wash.-Rich.-Norf.	9:45 pm
Arrives—	SOUTHERN RAILWAY	—Leaves
6:25 am	Birmingham-New Orl.	12:15 am
7:30 am	Wash.-New York-Ash.	1:30 am
9:30 pm	Diesel to Brunswick	8:00 am
9:15 pm	B'ham-Kan. City-Mem.	8:00 am
9:20 pm	Det.-Cleve.-Chicago	8:40 am
7:30 pm	Wash.-New York	9:00 am
8:05 pm	The Southerner-N. Orl.	10:20 am
6:45 pm	Jaxville-Miami-St. Pete	12:10 pm
9:05 am	The Crescent	1:35 pm
9:15 am	Rome-Chattanooga	2:30 pm
8:15 pm	Rich.-Wash.-New York	1:55 pm
5:15 pm	Washington-New York	4:00 pm
1:45 pm	B'ham-Memphis	5:30 pm
12:30 pm	Warm Spgs.-Columbus	5:50 pm
11:45 am	Chgo.-Louisv.-Cin.-Det.	7:10 pm
10:10 am	The Southerner-N. Y.	8:15 pm
7:55 am	Miami-Jaxville-St. Pete	9:40 pm
7:30 am	Jaxv.-Miami-Tampa	9:50 pm
7:30 am	Columbia-Charl.-Wash.	10:00 pm
10:00 am	Toccoa-Greenville	10:00 pm

UNION STATION — WAlnut 3666

Eastern War Time

Arrives—		—Leaves
	A., B. & C. R. R. STREAMLINER	
8:30 am	Waycross-Miami-Fla.	12:28 am
April 3	Every 3rd day thereafter	April 2
7:35 pm	Cordele-Waycross	8:30 am
6:55 am	Thomvl.-Douglas-Bwick	9:50 pm
Arrives—	GEORGIA RAILROAD	—Leaves
6:35 pm	Augusta-Charleston	9:00 am
6:35 pm	Florence-Richmond	9:00 am
7:20 am	Augusta-Florence	9:00 pm
7:20 am	Charleston-Wilm'ton	9:00 pm
Arrives—	N., C. & ST. L. RY.	—Leaves
12:18 am	STREAMLINER	8:40 am
April 23	Every 3d day thereafter	April 21
7:30 pm	Chgo.-St. L.-Nash.-Chat	11:30 am
7:40 pm	Chatta.-Nash.	10:00 am
10:00 am	Chgo.-St. L.-Nash.-Chat	7:40 pm
8:30 am	Chatta.-Nash.-St. Louis	9:30 pm
Arrives—	L. & N. R. R.	—Leaves
5:30 pm	Knox. via Blue Ridge	8:15 am
9:20 am	Cin.-Louisville-Chicago	8:00 pm
8:25 pm	Cin.-Chicago-Detroit	9:40 pm

QUICKLY KILLS BEDBUGS

Safe ... inexpensive way to get rid of bedbugs. Non-staining when used as directed. Simply pour Discovery down baseboards, in cracks in walls, or spray on beds—wherever bedbugs lurk and breed. Over 1,250,000 cans of Peterman's sold last year. Get Peterman's today.

PETERMAN'S DISCOVERY

WHEN FRONTIER & CIVILIZATION MERGED

SOUTHERN COMFORT

The Grand Old Drink of the South

ONE HUNDRED [100 PROOF] PROOF LIQUEUR

SOUTHERN COMFORT CORPORATION • SAINT LOUIS, MO.

Delightful Heat-Chaser!

FOREMOST PINEAPPLE TWIRL

Delicious ... cooling ... refreshing ... satisfying. You'll agree that Foremost's Pineapple Twirl is all of these, and more. Golden-rich Foremost vanilla ice cream swirled together with zestful pineapple sherbet that contains tasty bits of sun-ripened pineapple. Try it today at your favorite Foremost dealer.

PROTECTED QUALITY

FOREMOST
DAIRIES OF THE SOUTH

FOR 60 YEARS .....

BETTER HOME VALUES AT HAVERTY'S

Porch and Lawn

Furniture

Hardwood Frame Canvas Steamer Chair $3.95
Natural Finish Folding Chair $4.95
Hardwood Frame Folding Yacht Chair $5.95

CHENILLE, AXMINSTER AND BROADLOOM RUGS

9x16 Wine Tone-on-Tone Leaf Pattern Wilton Rug
12x15 Brown Blended Shades Tone-on-Tone Axminster Rug
12x15 Reversible Chenille Rug, choice of colors Rose, Blue, Tan
9x15 Rose Tone-on-Tone Leaf Pattern Axminster Rug
9x11.3 Green Tone-on-Tone Leaf Pattern Axminster Rug
9x15 Brown Tone-on-Tone Leaf Pattern Wilton Rug
12x15 Hook Pattern Tone-on-Tone Axminster Rug

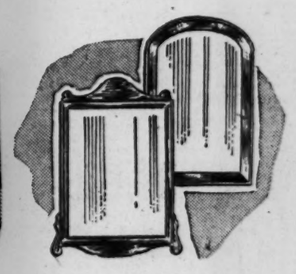

Attractive

Mirrors

28x28 Round Plateglass Mirror $14.50
28x28 Square Framed Mirror ... $19.50
34x26 Oblong Framed Mirror ... $29.50

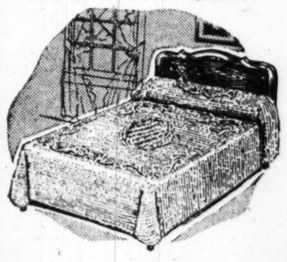

Chenille

Bedspreads

Full-size Bedspreads $9.95
Heavy Chenille Spreads ... $14.50
Extra Heavy Chenille Spreads ... $17.50

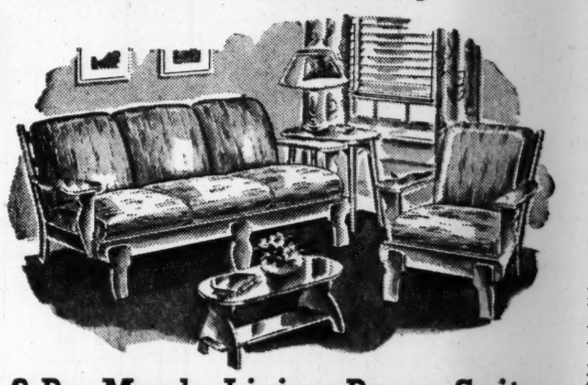

2-Pc. Maple Living Room Suite

Two beautifully styled Early American maple pieces at a price that is amazingly low. The tapestry coverings are exceptionally attractive. $59.50

Mirror Door

Chifforobes

Reinforced Fiber Wardrobe $19.50
Walnut Finish Wardrobe $24.50
Mirror Door Chifforobe $34.50

Kneehole

Desks

Modern Walnut Kneehole Desk ... $39.50
18th Century Mahogany Desk ... $49.50
Colonial Maple Kneehole Desk ... $59.50

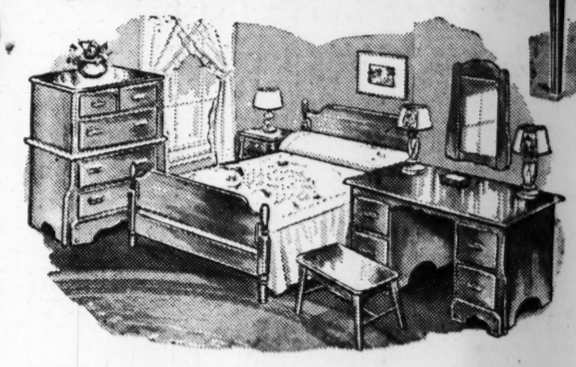

Mellow Maple for the Bedroom

Three pieces of modern maple. Simplicity is the keynote of this extremely popular bedroom suite in mellow maple. Note graceful proportions of all pieces. $98.50

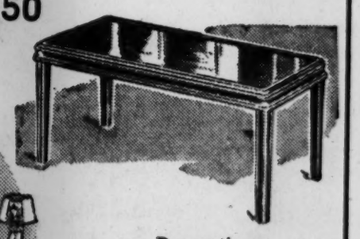

Decorative

Cocktail Tables

Smartly Designed Walnut Table $9.95
Gracefully Designed Mahogany Table .. $14.50
Mahogany Table with Extra Shelf $19.50

Comfortable

Rockers

Tapestry Platform Rocker $14.95
Velour Platform Rocker $29.50
Tapestry Occasional Chair $29.50

Haverty's for

Bedding

Comfort

50-Pound Cotton Mattress $12.50
LaDown Cotton Felt Mattress $19.95
Simmons White Knight Mattress .. $39.50

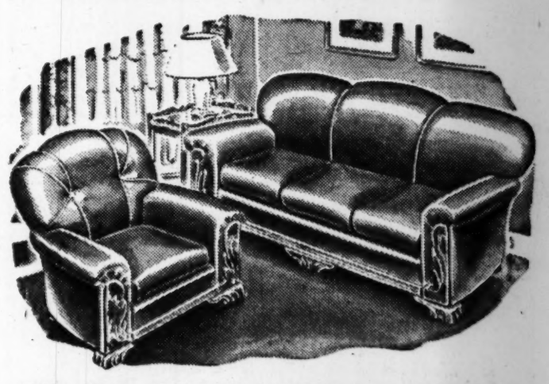

Modern Living Room Suite

Smartly styled, modern living room suite of generous proportions and quality construction. Upholstered in rich tapestry covers. Choice of blue or wine. $119.50

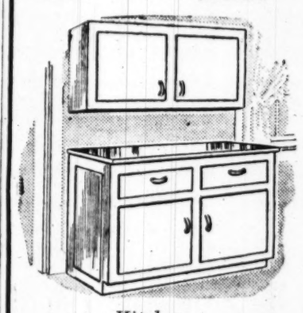

Kitchen

Cabinets

25"x24" Size Cabinet Base $33.00
25"x30" Size Cabinet Base $40.40
24"x36" Size Cabinet Base $45.65

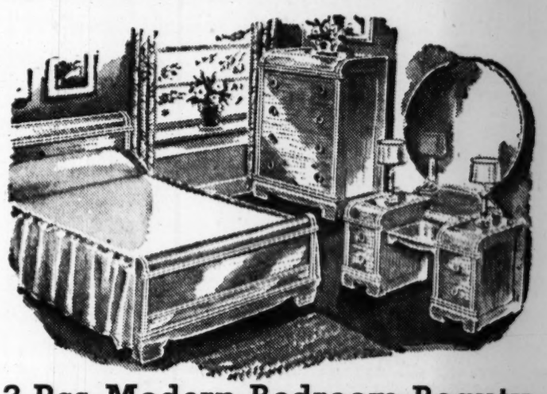

3-Pcs. Modern Bedroom Beauty

The latest thing in modern bedroom furniture. Beautiful streamline—large plateglass mirror, excellent cabinet work and features. Includes bed, chest and vanity. $98.50

Everything for

Baby's Needs

Baby Nursery Chair $5.95
Baby Carriage $14.95
Baby Bed $19.95

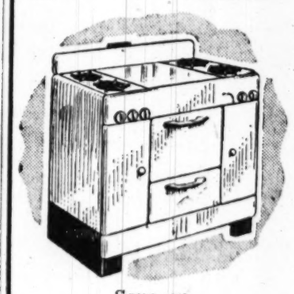

Save on

Stoves

at Haverty's

Coal-Wood Range $59.50
Table Top Gas Range $89.50
Combination Coal, Gas Range $119.50

Maple and Oak

Dinette Suites

White Enameled Dinette Suite $39.50
Maple Refectory Table, 4 Chairs $49.50
Oak Refectory Table, 4 Chairs $59.50

Haverty's 60th YEAR
"THERE'S NO PLACE LIKE HOME"

MAIN STORE—22 Edgewood Avenue
BUCKHEAD STORE—3031 P'tree Rd.